



*Fundado el  
14 de Enero de 1877*

*Registrado en la  
Administración  
de Correos el 1° de  
Marzo de 1924*

|         |     |
|---------|-----|
| Año:    | CIX |
| Tomo:   | CLX |
| Número: | 260 |

**QUINCUGÉSIMA CUARTA  
PARTE**

**30 de Diciembre de 2022  
Guanajuato, Gto.**



**PERIÓDICO OFICIAL**

DEL GOBIERNO DEL ESTADO DE

*Guanajuato*

Consulta este ejemplar  
en su versión digital



[periodico.guanajuato.gob.mx](http://periodico.guanajuato.gob.mx)

# SUMARIO :

*Para consultar directamente una publicación determinada en el ejemplar electrónico, pulsar o hacer clic en el texto del título en el Sumario. Para regresar al Sumario, pulsar o hacer clic en **Periódico Oficial**, **fecha** o **página** en el encabezado.*

## **SERVICIO DE ADMINISTRACIÓN TRIBUTARIA DEL ESTADO DE GUANAJUATO.**

|   |          |
|---|----------|
| RESOLUCIÓN Miscelánea Fiscal del Estado de Guanajuato para el Ejercicio Fiscal 2023 y Anexos 1, 2, 3, 4, 5, 6, 7, 8 y 9.(Continuación). ..... | <b>3</b> |
|---|----------|



**SERVICIO DE ADMINISTRACIÓN TRIBUTARIA  
DEL ESTADO DE GUANAJUATO.**

| UNIDAD | LÍNEA                               | CATEGORÍA | UNIDAD | VALOR        |
|--------|-------------------------------------|-----------|--------|--------------|
| YAHAMA | YFM700R RAPTOR                      | 686       | 2013   | \$ 40,612.50 |
| YAHAMA | XV5650A V STAR                      | 649       | 2012   | \$ 40,612.50 |
| YAHAMA | FZ25                                | 249       | 2018   | \$ 40,973.50 |
| YAHAMA | YFM700 GRIZZLY BASIC 4X4 AUTOMATICO | 686       | 2013   | \$ 40,973.50 |
| YAHAMA | WR450F ENDURO                       | 449       | 2012   | \$ 41,334.50 |
| YAHAMA | YFM550 GRIZZLY 4X4 AUTOMATICO SE    | 558       | 2011   | \$ 41,515.00 |
| YAHAMA | YZF-R6 R                            | 599       | 2009   | \$ 41,605.25 |
| YAHAMA | XIE DIVERISION F                    | 600       | 2013   | \$ 42,237.00 |
| YAHAMA | YFM450 GRIZZLY 4X4 AUT EPS          | 421       | 2013   | \$ 42,327.25 |
| YAHAMA | YFM700 GRIZZLY 4X4 AUTOMATICO       | 686       | 2011   | \$ 42,507.75 |
| YAHAMA | FJR1300A                            | 1298      | 2006   | \$ 42,598.00 |
| YAHAMA | YZ450 F CROSS                       | 449       | 2013   | \$ 42,959.00 |
| YAHAMA | XIE DIVERISION S                    | 600       | 2013   | \$ 43,049.25 |
| YAHAMA | WR250F ENDURO                       | 250       | 2013   | \$ 43,410.25 |
| YAHAMA | XV51300A V STAR CLASICA             | 1304      | 2010   | \$ 43,410.25 |
| YAHAMA | YZF R1                              | 988       | 2007   | \$ 43,500.50 |
| YAHAMA | MT-03                               | 321       | 2016   | \$ 44,132.25 |
| YAHAMA | YFM700 GRIZZLY 4X4 AUT HUNDING CAMO | 686       | 2011   | \$ 44,132.25 |
| YAHAMA | YFM350 GRIZZLY 4X4 AUTOMATICO       | 348CC     | 2014   | \$ 44,222.50 |
| YAHAMA | YZ250 F CROSS                       | 249CC     | 2014   | \$ 44,493.25 |
| YAHAMA | YZF-R6 R                            | 599       | 2010   | \$ 44,493.25 |
| YAHAMA | YFM550 GRIZZLY 4X4 AUTOMATICO       | 558       | 2012   | \$ 44,764.00 |
| YAHAMA | YZF R3                              | 599CC     | 2015   | \$ 45,034.75 |
| YAHAMA | YFM700 GRIZZLY 4X4 AUT SE           | 686       | 2011   | \$ 45,034.75 |
| YAHAMA | RHINO 700FI 4X4                     | 686       | 2012   | \$ 45,937.25 |
| YAHAMA | XT660 TENERE (DOBLE PROPOSITO)      | 249       | 2016   | \$ 46,117.75 |
| YAHAMA | XV250 V STAR                        | 249       | 2017   | \$ 46,388.50 |
| YAHAMA | XV51300A V STAR CLASICA             | 1304      | 2011   | \$ 46,388.50 |
| YAHAMA | YFM450 GRIZZLY 4X4 AUT CAMU         | 421       | 2013   | \$ 46,478.75 |
| YAHAMA | XV950 BOLT                          | 942       | 2014   | \$ 46,659.25 |
| YAHAMA | FZ8                                 | 779       | 2012   | \$ 46,930.00 |
| YAHAMA | FZ6 R                               | 600       | 2014   | \$ 47,110.50 |
| YAHAMA | WR450F ENDURO                       | 449       | 2013   | \$ 47,561.75 |
| YAHAMA | FAZER 250                           | 249       | 2017   | \$ 47,652.00 |
| YAHAMA | YZ450 F CROSS                       | 449CC     | 2014   | \$ 47,932.75 |
| YAHAMA | YZF R1                              | 988       | 2008   | \$ 48,103.25 |
| YAHAMA | XV5950 VSTAR                        | 942       | 2013   | \$ 48,283.75 |
| YAHAMA | YZF-R6 R                            | 599       | 2011   | \$ 48,554.50 |
| YAHAMA | YZ85                                | 85        | 2018   | \$ 48,825.25 |
| YAHAMA | YFM700 GRIZZLY 4X4 AUTOMATICO       | 686       | 2012   | \$ 49,005.75 |
| YAHAMA | XIE DIVERISION S                    | 600       | 2014   | \$ 49,096.00 |
| YAHAMA | FJR1300A                            | 1298      | 2008   | \$ 49,818.00 |
| YAHAMA | RHINO 700FI 4X4                     | 686       | 2013   | \$ 49,998.50 |
| YAHAMA | YFM350 GRIZZLY 4X2 AUTOMATICO       | 348CC     | 2015   | \$ 50,359.50 |
| YAHAMA | YFM700 GRIZZLY 4X4 AUT HUNDING CAMO | 686       | 2012   | \$ 50,359.50 |
| YAHAMA | WR250F ENDURO                       | 249CC     | 2014   | \$ 50,630.25 |
| YAHAMA | FZ8                                 | 779       | 2013   | \$ 50,630.25 |
| YAHAMA | YFM700 GRIZZLY 4X4 AUT SE           | 686       | 2012   | \$ 50,720.50 |

Anexo 4

| MARCA  | LINEA                                  | CATEGORIA | MODELO | VALOR        |
|--------|--|-----------|--------|--------------|
| YAHAMA | YFM350 GRIZZLY 4X4 AUTOMATICO          | 348CC     | 2015   | \$ 51,623.00 |
| YAHAMA | YZF R1                                 | 998       | 2009   | \$ 51,623.00 |
| YAHAMA | XV250 V STAR                           | 249       | 2018   | \$ 51,713.25 |
| YAHAMA | XT1660 TENERE (DOBLE PROPOSITO)        | 600CC     | 2014   | \$ 51,713.25 |
| YAHAMA | WR450F ENDURO                          | 449CC     | 2014   | \$ 51,803.50 |
| YAHAMA | FZ-07                                  | 686       | 2014   | \$ 51,893.75 |
| YAHAMA | X16 DIVERSION S                        | 689CC     | 2015   | \$ 51,984.00 |
| YAHAMA | YZF-R6 R                               | 599       | 2012   | \$ 52,164.50 |
| YAHAMA | YFM550 GRIZZLY 4X4 AUTOMATICO          | 558       | 2013   | \$ 52,254.75 |
| YAHAMA | YZF R3                                 | 321       | 2016   | \$ 52,525.50 |
| YAHAMA | FZ6 R                                  | 600CC     | 2015   | \$ 52,525.50 |
| YAHAMA | XVS950 VSTAR                           | 942       | 2014   | \$ 52,706.00 |
| YAHAMA | YZ250 F CROSS                          | 249CC     | 2015   | \$ 53,879.25 |
| YAHAMA | YZ450 F CROSS                          | 449CC     | 2015   | \$ 54,311.00 |
| YAHAMA | XV950R BOLT                            | 942       | 2014   | \$ 54,601.25 |
| YAHAMA | MT-03                                  | 321       | 2018   | \$ 54,872.00 |
| YAHAMA | FZ8                                    | 779       | 2014   | \$ 54,962.25 |
| YAHAMA | YFM450 GRIZZLY 4X4 AUT                 | 421CC     | 2014   | \$ 55,062.50 |
| YAHAMA | FJR1300                                | 1298      | 2009   | \$ 55,062.50 |
| YAHAMA | XT1200Z SUPER TENERE (DOBLE PROPOSITO) | 1199      | 2010   | \$ 55,233.00 |
| YAHAMA | WR250F ENDURO                          | 249CC     | 2015   | \$ 55,503.75 |
| YAHAMA | YFM700R                                | 686CC     | 2014   | \$ 55,955.00 |
| YAHAMA | XV250 V STAR                           | 249       | 2019   | \$ 56,586.75 |
| YAHAMA | YFM700R SE                             | 686CC     | 2014   | \$ 56,677.00 |
| YAHAMA | WR450F ENDURO                          | 449CC     | 2015   | \$ 57,760.00 |
| YAHAMA | X16 DIVERSION S                        | 600       | 2016   | \$ 58,121.00 |
| YAHAMA | XT1660R (DOBLE PROPOSITO)              | 600CC     | 2014   | \$ 58,121.00 |
| YAHAMA | XTZ250Z TENERE                         | 249       | 2018   | \$ 58,211.25 |
| YAHAMA | YFM550 GRIZZLY 4X4 AUTOMATICO          | 228CC     | 2014   | \$ 58,391.75 |
| YAHAMA | YZF-R6 R                               | 599       | 2013   | \$ 58,391.75 |
| YAHAMA | XT1660X                                | 600CC     | 2014   | \$ 59,113.75 |
| YAHAMA | YZF R1                                 | 998       | 2010   | \$ 59,113.75 |
| YAHAMA | YZ85                                   | 85        | 2019   | \$ 59,204.00 |
| YAHAMA | YFM350 GRIZZLY 4X2 AUTOMATICO          | 348       | 2016   | \$ 59,294.25 |
| YAHAMA | T-MAX                                  | 530       | 2014   | \$ 59,384.50 |
| YAHAMA | YFM350 GRIZZLY 4X4 AUTOMATICO          | 348       | 2016   | \$ 59,926.00 |
| YAHAMA | XT1200Z SUPER TENERE (DOBLE PROPOSITO) | 1199      | 2011   | \$ 59,926.00 |
| YAHAMA | YZF R3                                 | 321       | 2017   | \$ 60,016.25 |
| YAHAMA | FZ6 R                                  | 600       | 2016   | \$ 60,016.25 |
| YAHAMA | FJR1300                                | 1298      | 2010   | \$ 60,016.25 |
| YAHAMA | YFM700 GRIZZLY 4X4 AUTOMATICO          | 686       | 2013   | \$ 60,377.25 |
| YAHAMA | MT-03                                  | 321       | 2019   | \$ 60,557.75 |
| YAHAMA | YZ250 X 2T                             | 249       | 2016   | \$ 61,370.00 |
| YAHAMA | YFM450 GRIZZLY 4X4 AUT                 | 421CC     | 2015   | \$ 61,370.00 |
| YAHAMA | FZ-07                                  | 847CC     | 2015   | \$ 61,370.00 |
| YAHAMA | YFM700 GRIZZLY 4X4 AUT SE              | 686       | 2013   | \$ 62,001.75 |
| YAHAMA | XV1300 STRYKER                         | 1304      | 2012   | \$ 62,272.50 |
| YAHAMA | XTZ125E (DOBLE PROPOSITO)              | 124       | 2006   | \$ 62,272.50 |

Anexo 4

| MARCA  | LÍNEA                                  | CATEGORÍA | MODELO | VALOR        |
|--------|--|-----------|--------|--------------|
| YAHAMA | FZ-09                                  | 847       | 2014   | \$ 62,362.75 |
| YAHAMA | RHINO 700FI 4X4 SE-SP                  | 686       | 2012   | \$ 62,362.75 |
| YAHAMA | YZ250 F GROSS                          | 249       | 2016   | \$ 62,453.00 |
| YAHAMA | XTZ250Z TENERE                         | 249       | 2019   | \$ 62,723.75 |
| YAHAMA | YZ250 FX                               | 249       | 2016   | \$ 64,077.50 |
| YAHAMA | T-MAX                                  | 530CC     | 2015   | \$ 64,258.00 |
| YAHAMA | EIRI 300                               | 1298      | 2011   | \$ 64,619.00 |
| YAHAMA | WR250F ENDURO                          | 249       | 2016   | \$ 64,799.50 |
| YAHAMA | YZ450 FX                               | 449       | 2016   | \$ 64,889.75 |
| YAHAMA | YZF R1 ES                              | 998       | 2012   | \$ 64,889.75 |
| YAHAMA | XV950R BOLT                            | 986CC     | 2015   | \$ 64,980.00 |
| YAHAMA | YZF R3                                 | 321       | 2018   | \$ 65,160.50 |
| YAHAMA | YZF R1                                 | 998       | 2011   | \$ 65,431.25 |
| YAHAMA | VMAX                                   | 1697      | 2009   | \$ 66,063.00 |
| YAHAMA | YZ450R                                 | 449CC     | 2014   | \$ 66,243.50 |
| YAHAMA | YZ450 F                                | 449       | 2016   | \$ 66,333.75 |
| YAHAMA | YFM550 GRIZZLY 4X4 AUTOMATICO          | 586CC     | 2015   | \$ 67,146.00 |
| YAHAMA | XT1200Z SUPER TENERE (DOBLE PROPOSITO) | 1199      | 2012   | \$ 67,146.00 |
| YAHAMA | RHINO 700FI 4X4 SE-SP                  | 686       | 2013   | \$ 67,597.25 |
| YAHAMA | YFM700R                                | 686CC     | 2015   | \$ 67,868.00 |
| YAHAMA | WR450F ENDURO                          | 449       | 2016   | \$ 68,138.75 |
| YAHAMA | YFM350 GRIZZLY 4X2                     | 348       | 2017   | \$ 68,951.00 |
| YAHAMA | YZ250 X 2T                             | 249       | 2017   | \$ 69,853.50 |
| YAHAMA | YZF R3                                 | 321       | 2019   | \$ 70,665.75 |
| YAHAMA | XV1300 STRYKER                         | 1304      | 2013   | \$ 70,756.00 |
| YAHAMA | FZ-09                                  | 847CC     | 2015   | \$ 71,117.00 |
| YAHAMA | YZ450R                                 | 449CC     | 2015   | \$ 71,839.00 |
| YAHAMA | FZ-07                                  | 689       | 2016   | \$ 72,380.50 |
| YAHAMA | YFM700 GRIZZLY 4X4 AUTOMATICO          | 686CC     | 2014   | \$ 73,283.00 |
| YAHAMA | YZ250 F GROSS                          | 249       | 2017   | \$ 73,734.25 |
| YAHAMA | YFM700 GRIZZLY 4X4 AUT SE              | 686CC     | 2014   | \$ 73,734.25 |
| YAHAMA | YZF R1                                 | 998       | 2012   | \$ 73,914.75 |
| YAHAMA | YZ450 F                                | 449       | 2017   | \$ 74,005.00 |
| YAHAMA | XV1300 STRYKER                         | 1304      | 2014   | \$ 74,997.75 |
| YAHAMA | VMAX                                   | 1697      | 2010   | \$ 74,997.75 |
| YAHAMA | YZ250 FX                               | 249       | 2017   | \$ 77,254.00 |
| YAHAMA | XV950R BOLT                            | 942       | 2016   | \$ 77,795.50 |
| YAHAMA | XT1200Z SUPER TENERE (DOBLE PROPOSITO) | 1199      | 2013   | \$ 77,885.75 |
| YAHAMA | WR250F ENDURO                          | 249       | 2017   | \$ 78,066.25 |
| YAHAMA | XT1200Z SUPER TENERE EQUIPADA          | 1199      | 2012   | \$ 78,156.50 |
| YAHAMA | YZ450 FX                               | 449       | 2017   | \$ 78,337.00 |
| YAHAMA | YFM700R                                | 686       | 2016   | \$ 78,517.50 |
| YAHAMA | WR450F ENDURO                          | 449       | 2017   | \$ 79,600.50 |
| YAHAMA | YZF R6                                 | 599       | 2014   | \$ 80,412.75 |
| YAHAMA | XT1660 TENERE (DOBLE PROPOSITO)        | 660       | 2016   | \$ 81,134.75 |
| YAHAMA | XV1300 STRYKER                         | 1304      | 2015   | \$ 82,669.00 |
| YAHAMA | T-MAX IRON MAX                         | 530       | 2016   | \$ 83,030.00 |
| YAHAMA | VMAX                                   | 1697      | 2011   | \$ 83,391.00 |

Anexo 4

| MARCA  | LINEA                                  | CATEGORIA | MODELO | VALOR         |
|--------|--|-----------|--------|---------------|
| YAHAMA | FZ-09                                  | 847       | 2016   | \$ 83.842,25  |
| YAHAMA | YZ250 X 2T                             | 249       | 2018   | \$ 83.932,50  |
| YAHAMA | XT1200Z SUPER TENERE EQUIPADA          | 1199      | 2013   | \$ 85.466,75  |
| YAHAMA | FZ-07                                  | 689       | 2017   | \$ 86.008,25  |
| YAHAMA | YZF R6                                 | 600CC     | 2015   | \$ 86.910,75  |
| YAHAMA | YFM700 GRIZZLY 4X4 AUTOMATICO          | 686CC     | 2015   | \$ 87.181,50  |
| YAHAMA | KODIAK 700                             | 708       | 2016   | \$ 87.723,00  |
| YAHAMA | YZF R1                                 | 998       | 2013   | \$ 87.813,25  |
| YAHAMA | YFM350 GRIZZLY 4X2                     | 348       | 2019   | \$ 88.535,25  |
| YAHAMA | FJ-09                                  | 942CC     | 2015   | \$ 88.715,75  |
| YAHAMA | YZ250 F CROSS                          | 249       | 2018   | \$ 88.896,25  |
| YAHAMA | XT1200Z SUPER TENERE (DOBLE PROPOSITO) | 1198CC    | 2014   | \$ 89.979,25  |
| YAHAMA | YZ250 X 2T                             | 249       | 2019   | \$ 90.701,25  |
| YAHAMA | YZ250 FX                               | 249       | 2018   | \$ 90.701,25  |
| YAHAMA | XT1200Z SUPER TENERE EQUIPADA          | 1198CC    | 2014   | \$ 91.694,00  |
| YAHAMA | MT-07                                  | 589       | 2018   | \$ 92.145,25  |
| YAHAMA | VMAX                                   | 1697      | 2012   | \$ 92.506,25  |
| YAHAMA | XV950R BOLT                            | 942       | 2017   | \$ 92.777,00  |
| YAHAMA | VIKING CAMO                            | 686 CC    | 2014   | \$ 93.408,75  |
| YAHAMA | WR250F ENDURO                          | 249       | 2018   | \$ 93.769,75  |
| YAHAMA | YZ450 F                                | 449       | 2018   | \$ 93.769,75  |
| YAHAMA | XSR900                                 | 847       | 2016   | \$ 94.852,75  |
| YAHAMA | YFM700R RAPTOR                         | 686       | 2017   | \$ 95.665,00  |
| YAHAMA | YZ250 F CROSS                          | 249       | 2019   | \$ 96.296,75  |
| YAHAMA | WR450F ENDURO                          | 449       | 2018   | \$ 96.387,00  |
| YAHAMA | YZ450 FX                               | 449       | 2018   | \$ 97.018,75  |
| YAHAMA | XV1500 STRYKER                         | 1304      | 2016   | \$ 97.289,50  |
| YAHAMA | FZ-09                                  | 847       | 2017   | \$ 98.372,50  |
| YAHAMA | YZ250 FX                               | 249       | 2019   | \$ 98.733,50  |
| YAHAMA | MT-07                                  | 689       | 2019   | \$ 98.004,25  |
| YAHAMA | FJ-09                                  | 847       | 2016   | \$ 99.094,50  |
| YAHAMA | YZF R1                                 | 998       | 2014   | \$ 99.545,75  |
| YAHAMA | YZF R6                                 | 599       | 2016   | \$ 99.726,25  |
| YAHAMA | WR250F ENDURO                          | 249       | 2019   | \$ 101.711,75 |
| YAHAMA | YZ450 F                                | 449       | 2019   | \$ 101.802,00 |
| YAHAMA | VMAX                                   | 1697      | 2013   | \$ 101.892,25 |
| YAHAMA | XT1200Z SUPER TENERE (DOBLE PROPOSITO) | 1198CC    | 2015   | \$ 102.343,50 |
| YAHAMA | YFM700 GRIZZLY 4X4 AUTOMATICO          | 686       | 2016   | \$ 102.433,75 |
| YAHAMA | XT1200Z SUPER TENERE EQUIPADA          | 1198CC    | 2015   | \$ 103.426,50 |
| YAHAMA | YZ450 FX                               | 449       | 2019   | \$ 104.509,50 |
| YAHAMA | XV950R BOLT                            | 942       | 2018   | \$ 104.509,50 |
| YAHAMA | VIKING SE EPS                          | 686CC     | 2014   | \$ 105.502,25 |
| YAHAMA | YZ 1000R                               | 998       | 2016   | \$ 106.134,00 |
| YAHAMA | WR450F ENDURO                          | 449       | 2019   | \$ 107.307,25 |
| YAHAMA | FJ-09                                  | 847       | 2017   | \$ 107.827,00 |
| YAHAMA | XSR900                                 | 847       | 2017   | \$ 111.368,50 |
| YAHAMA | VIKING                                 | 686CC     | 2015   | \$ 111.819,75 |
| YAHAMA | XV950R BOLT                            | 942       | 2019   | \$ 113.173,50 |

Anexo 4

| MARCA  | LINEA                                  | CATEGORIA  | MODELO | VALOR         |
|--------|--|--|--------|---------------|
| YAHAMA | VIKING CAMO                            | 686CC  | 2015   | \$ 113,805.25 |
| YAHAMA | MT-09                                  | 847  | 2018   | \$ 121,115.50 |
| YAHAMA | XT1200Z SUPER TENERE (DOBLE PROPOSITO) | 1199   | 2016   | \$ 121,566.75 |
| YAHAMA | VIKING SE EPS                          | 686CC  | 2015   | \$ 122,108.25 |
| YAHAMA | YFM700R RAPTOR                         | 686  | 2018   | \$ 123,823.00 |
| YAHAMA | YFM700 GRIZZLY 4X4 AUT                 | 686  | 2017   | \$ 124,815.75 |
| YAHAMA | YSR900                                 | 847  | 2018   | \$ 128,786.75 |
| YAHAMA | YZF R1                                 | 1304CC   | 2015   | \$ 130,140.50 |
| YAHAMA | YFM700R RAPTOR                         | 686  | 2019   | \$ 133,479.75 |
| YAHAMA | MT-09                                  | 847  | 2019   | \$ 135,826.25 |
| YAHAMA | VIKING                                 | 686  | 2016   | \$ 139,346.00 |
| YAHAMA | XT1200Z SUPER TENERE (DOBLE PROPOSITO) | 1199   | 2017   | \$ 141,512.00 |
| YAHAMA | YFM700 GRIZZLY 4X4 AUT                 | 686  | 2018   | \$ 143,768.25 |
| YAHAMA | YZF R1                                 | 998  | 2016   | \$ 143,948.75 |
| YAHAMA | YZF R6R                                | 599  | 2017   | \$ 145,844.00 |
| YAHAMA | WOLVERING EPS                          | 708  | 2017   | \$ 151,078.50 |
| YAHAMA | WOLVERING SE SIN EPS                   | 708  | 2017   | \$ 151,890.75 |
| YAHAMA | XT1200Z SUPER TENERE (DOBLE PROPOSITO) | 1199   | 2018   | \$ 154,778.75 |
| YAHAMA | WOLVERING SE ESP                       | 998  | 2017   | \$ 156,493.50 |
| YAHAMA | FZ 107 MIT 10                          | 998  | 2017   | \$ 157,305.75 |
| YAHAMA | YZF R6R                                | 599  | 2018   | \$ 157,847.25 |
| YAHAMA | VIKING VI                              | 686  | 2016   | \$ 160,645.00 |
| YAHAMA | YFM700 GRIZZLY 4X4 AUT                 | 686  | 2019   | \$ 162,089.00 |
| YAHAMA | XT1200Z SUPER TENERE (DOBLE PROPOSITO) | 1199   | 2019   | \$ 167,233.25 |
| YAHAMA | YZF R6R                                | 599  | 2019   | \$ 169,760.25 |
| YAHAMA | VIKING CON EPS                         | 686  | 2017   | \$ 170,301.75 |
| YAHAMA | VIKING VI CAMO                         | 686  | 2017   | \$ 180,770.75 |
| YAHAMA | YZF-R1S                                | 998  | 2018   | \$ 190,698.25 |
| YAHAMA | YZZ 1000R SE                           | 998  | 2016   | \$ 205,860.25 |
| YAHAMA | YZZ R1M                                | 998  | 2016   | \$ 207,394.50 |
| YAHAMA | YZF-R1S                                | 998  | 2019   | \$ 215,065.75 |
| YAHAMA | YZZ 1000R                              | 998  | 2017   | \$ 215,426.75 |
| FORD   | BRONCO                                 | BADLANDS, 2.3 LITS, ECOBOOST, 4X4, T/A, 10 VEL., PIEL O VINIL            | 2021   | \$ 749,550.00 |
| FORD   | BRONCO                                 | OUTER BANKS, 2.3 LITS, ECOBOOST, 4X4, T/A, 10 VEL., PIEL O VINIL         | 2021   | \$ 662,150.00 |
| FORD   | BRONCO                                 | BADLANDS, 2.3 LITS, ECOBOOST, 4X4, T/A, 10 VEL., PIEL O VINIL            | 2021   | \$ 749,550.00 |
| FORD   | BRONCO                                 | BIG BEND I3,1.5/T AUT  | 2021   | \$ 587,100.00 |
| FORD   | BRONCO                                 | FIRST EDITION L4/2.0/T AUT   | 2021   | \$ 781,850.00 |
| FORD   | RANGER                                 | 4P BASE DOBLE CAB L4/2.5 MAN (I9A)                                       | 2021   | \$ 298,300.00 |
| FORD   | RANGER                                 | 4P XLT DOBLE CAB L4/2.5 MAN HR (I9A)                                     | 2021   | \$ 331,550.00 |
| FORD   | RANGER                                 | 4P XLT DOBLE CAB L4/2.5 MAN DIESEL 4X4                                   | 2021   | \$ 403,750.00 |
| FORD   | RANGER                                 | 4P XLT DOBLE CAB L5/3.2 AUT DIESEL 4X4                                   | 2021   | \$ 461,700.00 |
| FORD   | RANGER                                 | CREW CAB REDBACK RAPTOR 4X4, MOTOR 2.0 LITS., T/A, 10 VEL., PIEL, DIESEL | 2021   | \$ 461,700.00 |
| FORD   | RANGER                                 | CREW CABINA WILDTRAK 4X4, MOTOR 2.3 LITS., T/A, 10 VEL., PIEL            | 2021   | \$ 461,700.00 |
| FORD   | RANGER                                 | CREW CAB XLS 4X2, MOTOR 2.3 LITS., T/A, 10 VEL., TELA                    | 2021   | \$ 461,700.00 |
| FORD   | RANGER                                 | 4P XL DOBLE CAB L4/2.5 MAN B/A   | 2020   | \$ 253,650.00 |
| FORD   | RANGER                                 | 4P XLT DOBLE CAB L4/2.5 MAN HR (I9A)                                     | 2020   | \$ 281,200.00 |
| FORD   | RANGER                                 | 4P XLT DOBLE CAB L4/2.5 MAN (I2E)  | 2020   | \$ 311,600.00 |

Anexo 4

| MARCA          | LINEA                 | CATEGORIA  | MODELO | VALOR           |
|----------------|-----------------------|--|--------|-----------------|
| FORD           | RANGER                | 4P XL DOBLE CAB L4/2.2 MAN DIESEL 4X4                                      | 2020   | \$ 357,200.00   |
| FORD           | RANGER                | 4P XL DOBLE CAB L5/3.2 AUT DIESEL 4X4                                      | 2020   | \$ 408,500.00   |
| FORD           | LOBO                  | LOBO RAPTOR HIGH CREW CAB 4X4, MOTOR 3.5 LTS., T/A, PIEL                   | 2020   | \$ 948,100.00   |
| FORD           | LOBO                  | LOBO RAPTOR CREW CAB 4X4, MOTOR 3.5 LTS., T/A, PIEL                        | 2020   | \$ 988,950.00   |
| FORD           | LOBO                  | LOBO TREMOR CREW CAB 4X4, MOTOR 3.5 LTS., T/A, TELA/VINIL                  | 2020   | \$ 783,750.00   |
| FORD           | TRANSIT VAN 3 PUERTAS | COURIER VAN, FWD, 1.0 LTS., 12 V, DI TC I3, T/M, 6 VEL., TELA, GASOLINA    | 2020   | \$ 583,395.00   |
| FORD           | TRANSIT VAN 4 PUERTAS | COURIER VAN, FWD, 1.0 LTS., 12 V, DI TC I3, T/M, 6 VEL., TELA, GASOLINA    | 2020   | \$ 653,315.00   |
| FORD           | TRANSIT VAN 5 PUERTAS | COURIER VAN, FWD, 1.0 LTS., 12 V, DI TC I3, T/M, 6 VEL., TELA, GASOLINA    | 2020   | \$ 690,365.00   |
| GENERAL MOTORS | CORVETTE              | 2P COUPE Z51 V8/6.2 AUT  | 2020   | \$ 1,899,050.00 |
| GENERAL MOTORS | CORVETTE              | PAQ. "D" C8R, AUTOMÁTICO, 8 CIL.   | 2020   | \$ 2,090,000.00 |
| GENERAL MOTORS | TERRAIN               | 5P SLT L4/2.0/T AUT  | 2021   | \$ 674,405.00   |
| GENERAL MOTORS | TERRAIN               | 5P DENALI L4/2.0/T AUT   | 2021   | \$ 758,005.00   |
| GENERAL MOTORS | TERRAIN               | PAQ. "E" BLACK EDITION, AUT., 4 CIL.                                       | 2019   | \$ 341,050.00   |
| GENERAL MOTORS | TERRAIN               | PAQ. "C" AT4, AUT., 4 CIL.   | 2020   | \$ 468,350.00   |
| GENERAL MOTORS | TERRAIN               | PAQ. "D" DENALI, AUT., 4 CIL.  | 2021   | \$ 527,250.00   |
| GENERAL MOTORS | BLAZER                | PAQ. "F" RS BITONO, AUT., 5 CIL.   | 2021   | \$ 566,200.00   |
| GENERAL MOTORS | CHEVROLET SILVERADO   | PAQ. "N" SILVERADO WT, PICK UP CABINA REGULAR, AUTOMÁTICO, 8 CIL., 2WD     | 2021   | \$ 405,650.00   |
| GENERAL MOTORS | CHEVROLET SILVERADO   | PAQ. "O" SILVERADO WT, PICK UP CABINA REGULAR, AUTOMÁTICO, 8 CIL., 4WD     | 2021   | \$ 419,900.00   |
| GENERAL MOTORS | CHEVROLET SILVERADO   | PAQ. "E" SILVERADO WT, PICK UP DOBLE CABINA, AUTOMÁTICO, 4 CIL., 2WD       | 2021   | \$ 457,900.00   |
| GENERAL MOTORS | CHEVROLET SILVERADO   | PAQ. "F" SILVERADO WT, PICK UP DOBLE CABINA, AUTOMÁTICO, 4 CIL., 4WD       | 2021   | \$ 479,750.00   |
| GENERAL MOTORS | CHEVROLET SILVERADO   | PAQ. "A" SILVERADO WT, PICK UP CABINA REGULAR, AUTOMÁTICO, 4 CIL., 2WD     | 2021   | \$ 479,750.00   |
| GENERAL MOTORS | CHEVROLET SILVERADO   | PAQ. "B" SILVERADO WT, PICK UP CABINA REGULAR, AUTOMÁTICO, 4 CIL., 4WD     | 2021   | \$ 525,350.00   |
| GENERAL MOTORS | CHEVROLET CHEYENNE    | PAQ. "D" ZR2, PICK UP DOBLE CABINA, AUTOMÁTICO, 8 CIL., 4WD                | 2021   | \$ 1,132,495.00 |
| GENERAL MOTORS | CHEVROLET CHEYENNE    | 2P LT CAB REGULAR V8/5.3 AUT 4X2   | 2021   | \$ 497,800.00   |
| GENERAL MOTORS | CHEVROLET CHEYENNE    | 2P LT CAB REGULAR V8/5.3 AUT 4X4   | 2021   | \$ 533,900.00   |
| GENERAL MOTORS | CHEVROLET CHEYENNE    | 4P RST DOBLE CAB V8/5.3 AUT 4X4  | 2021   | \$ 627,000.00   |
| GENERAL MOTORS | CHEVROLET CHEYENNE    | 4P TRAIL BOSS DOBLE CAB V8/5.3 AUT 4X4                                     | 2021   | \$ 665,950.00   |
| GENERAL MOTORS | CHEVROLET CHEYENNE    | 4 HIGH COUNTRY LTZ DOBLE CAB V8/6.2 AUT 4X4                                | 2021   | \$ 783,750.00   |
| GENERAL MOTORS | SIERRA                | PAQ. "G" DENALI ULTIMATE, PICK UP DOBLE CABINA, AUTOMÁTICO, 8 CIL., 4WD    | 2021   | \$ 1,287,155.00 |
| AUDI           | TT                    | AUDI TT RS /AUDI TT RS COUPE 2.5 LTS., 400 HP, 5 TRONIC, QUATTRO, GASOLINA | 2018   | \$ 588,050.00   |
| AUDI           | TT                    | AUDI TT COUPE 50, 2.0 LTS., TFSI, 5 TRONIC, TRACCIÓN QUATTRO, GASOLINA     | 2020   | \$ 731,500.00   |
| AUDI           | R8                    | AUDI R8 COUPE FSI V10 5.2 LTS., 5 TRONIC, TRACCIÓN RWD, GASOLINA           | 2017   | \$ 1,197,000.00 |
| AUDI           | R8                    | AUDI R8 COUPE PERFORMANCE, FSI V10 5.2 LTS., 5 TRONIC, QUATTRO, GASOLINA   | 2018   | \$ 1,767,000.00 |
| AUDI           | R8                    | AUDI R8 SPYDER PERFORMANCE, FSI V10 5.2 LTS., 5 TRONIC, QUATTRO, GASOLINA  | 2020   | \$ 3,348,905.00 |



Anexo 4

| MARCA      | LINEA                 | CATEGORIA   | MODELO | VALOR           |
|------------|-----------------------|---|--------|-----------------|
| AUDI       | R8                    | AUDI R8 COUPE, TFSI V10 5.2 LTS., 5 TRONIC REAR, TRACCIÓN TRASERA, GASOLINA   | 2016   | \$ 1,092,500.00 |
| AUDI       | Q5                    | AUDI Q5, 3.0 LTS., TFSI, 5 TRONIC, TIPTRONIC, QUATTRO, GASOLINA               | 2021   | \$ 846,650.00   |
| AUDI       | Q5                    | 5P DYNAMIC 14/2.0/T AUT   | 2021   | \$ 597,550.00   |
| AUDI       | Q5                    | 5P SELECT 14/2.0/T AUT  | 2021   | \$ 637,450.00   |
| AUDI       | Q5                    | 5P ELITE 14/2.0/T AUT   | 2021   | \$ 683,050.00   |
| AUDI       | Q5                    | 5P LINE 14/2.0/T AUT  | 2021   | \$ 707,750.00   |
| AUDI       | Q5                    | 5P SQ 50/3.0/T AUT  | 2021   | \$ 846,650.00   |
| BENTLEY    | FLYING SPUR           | FLYING SPUR, V8 4.0 LTS., AUT., ALL-WHEEL DRIVE, GASOLINA                     | 2021   | \$ 4,153,352.50 |
| BENTLEY    | FLYING SPUR           | FLYING SPUR, W12 6.0 LTS., AUT., ALL-WHEEL DRIVE, GASOLINA                    | 2021   | \$ 4,588,982.50 |
| AUDI       | A3                    | AUDI A3 SEDAN 1.4 LTS./2.0 LTS., TFSI, AUTOMÁTICO, TRACCIÓN FRONTAL, GASOLINA | 2020   | \$ 693,405.00   |
| AUDI       | S3                    | AUDI S3 SEDAN 2.0 LTS., TFSI, AUTOMÁTICO, TRACCIÓN QUATTRO, GASOLINA          | 2020   | \$ 802,655.00   |
| PORSCHE    | CAYMAN                | CAYMAN GT4 4.0 LTS., PDK, TRACCIÓN TRASERA, GASOLINA                          | 2018   | \$ 1,755,600.00 |
| VOLKSWAGEN | TRANSPORTER PASAJEROS | TRANSPORTER PASAJEROS, 2.0 LTS., MANUAL, TRACCIÓN DELANTERA, DIESEL           | 2020   | \$ 457,196.05   |
| VOLKSWAGEN | TRANSPORTER PASAJEROS | MULTIVAN PASAJEROS, 2.0 LTS., AUTOMÁTICO, TRACCIÓN DELANTERA, DIESEL          | 2020   | \$ 474,522.15   |
| VOLKSWAGEN | T-CROSS               | T-CROSS TRENDLINE, 1.0 LTS., TSI, TIPTRONIC, TRACCIÓN DELANTERA, GASOLINA     | 2021   | \$ 253,650.00   |
| VOLKSWAGEN | T-CROSS               | T-CROSS COMFORTLINE, 1.0 LTS., TSI, TIPTRONIC, TRACCIÓN DELANTERA, GASOLINA   | 2021   | \$ 273,600.00   |
| VOLKSWAGEN | T-CROSS               | T-CROSS HIGHLINE, 1.0 LTS., TSI, TIPTRONIC, TRACCIÓN DELANTERA, GASOLINA      | 2021   | \$ 303,050.00   |
| BENTLEY    | BENTAYGA              | BENTAYGA, V8 4.0 LTS., AUTOMÁTICO, ALL-WHEEL DRIVE, GASOLINA                  | 2021   | \$ 3,833,582.50 |
| BENTLEY    | BENTAYGA              | BENTAYGA, W12 6.0 LTS., AUTOMÁTICO, ALL-WHEEL DRIVE, GASOLINA                 | 2021   | \$ 5,254,782.50 |
| AUDI       | A8                    | AUDI A8 55 TFSI MILD HYBRID 3.0 LTS., TIPTRONIC, QUATTRO                      | 2020   | \$ 1,130,500.00 |
| AUDI       | RS                    | AUDI RS E-TRON GT E-QUATTRO   | 2020   | \$ 1,206,500.00 |
| RENAULT    | CAPTUR                | INTENS 1.3 CVT  | 2021   | \$ 223,630.00   |
| RENAULT    | CAPTUR                | ICONIC 1.3 CVT  | 2021   | \$ 264,290.00   |
| RENAULT    | CAPTUR                | ICONIC BOSE 1.3 CVT   | 2021   | \$ 251,750.00   |
| RENAULT    | CAPTUR                | ICONIC PLUS 1.3 LTS., CVT   | 2021   | \$ 380,190.00   |
| RENAULT    | OROCH                 | ZEN 1.6 LTS., T/M   | 2020   | \$ 290,510.00   |
| RENAULT    | OROCH                 | INTENS 1.6 LTS., T/M  | 2019   | \$ 177,950.00   |
| RENAULT    | OROCH                 | OUTSIDER 1.6 LTS., T/M  | 2020   | \$ 207,100.00   |
| RENAULT    | OROCH                 | OUTSIDER 1.3 LTS., CVT  | 2020   | \$ 219,450.00   |
| HONDA      | CIVIC                 | TOURING, T, CVT, 4 CIL., TURBO, 1.5 LTS., 176 HP, A/A, V/P                    | 2020   | \$ 437,855.00   |
| HONDA      | CIVIC                 | SPORT, T, CVT, 4 CIL., TURBO, 1.5 LTS., 176 HP, A/A, V/P                      | 2020   | \$ 416,955.00   |
| HONDA      | CIVIC                 | 1-STYLE, T, CVT, 4 CIL., 2.0 LTS., 155 HP, A/A, V/T                           | 2020   | \$ 378,005.00   |
| ACURA      | ACURA MDX             | MDX ADVANCE, T, AUT., 6 CIL., 3.5 LTS., 290 HP, A/A, V/P                      | 2020   | \$ 968,905.00   |
| HONDA      | CITY                  | TOURING, T, CVT, 4 CIL., 1.5 LTS., 119 HP, A/A, V/P                           | 2020   | \$ 280,155.00   |
| BMW        | MINI COOPER           | MINI COOPER S CONVERTIBLE ICONIC AUTOMÁTICO                                   | 2021   | \$ 437,000.00   |
| BMW        | X5                    | X5 M50I BLACK VERMILION EDITION AUTOMÁTICO                                    | 2021   | \$ 2,550,750.00 |
| BMW        | X7                    | X7 M50I FROZEN BLACK EDITION AUTOMÁTICO                                       | 2021   | \$ 1,388,900.00 |
| BMW        | SERIE 2               | M235i XDRIVE GRAN COUPE AUTOMÁTICO  | 2021   | \$ 661,200.00   |
| BMW        | SERIE 4               | 420i GRAN COUPE AUTOMÁTICO  | 2021   | \$ 517,750.00   |

Anexo 4

| MARCA      | LINEA                     | CATEGORIA  | MODELO | VALOR           |
|------------|---------------------------|--|--------|-----------------|
| BMW        | SERIE 4                   | 430I GRAN COUPE AUTOMÁTICO   | 2021   | \$ 640,300.00   |
| BMW        | SERIE 4                   | M440I XDRIVE GRAN COUPE AUTOMÁTICO   | 2021   | \$ 697,300.00   |
| SUZUKI     | SWIFT HÍBRIDO             | SWIFT 1.5G MILD-HYBRID GLX, MANUAL, 5 VEL., MOTOR 1.2 LITS., 4 CIL.  | 2021   | \$ 308,740.50   |
| JAC        | SEI 7                     | PRO CONNECT, AUTOMÁTICO, 1.5 LITS., TURBO, 4 CIL., TRANSMISIÓN DE DOBLE EMBRAGUE (DCT), 5, 6 O 7 PASAJEROS         | 2019   | \$ 255,550.00   |
| JAC        | SEI 7                     | PRO QUANTUM, AUTOMÁTICO, 1.5 LITS., TURBO, 4 CIL., TRANSMISIÓN DE DOBLE EMBRAGUE (DCT), 5, 6 O 7 PASAJEROS         | 2019   | \$ 276,450.00   |
| JAC        | SEI 7                     | PRO LIMITED, AUTOMÁTICO, 1.5 LITS., TURBO, 4 CIL., TRANSMISIÓN DE DOBLE EMBRAGUE (DCT), 5, 6 O 7 PASAJEROS         | 2020   | \$ 295,450.00   |
| JAC        | SEI 7                     | PRO LUXURY, AUTOMÁTICO, 1.5 LITS., TURBO, 4 CIL., TRANSMISIÓN DE DOBLE EMBRAGUE (DCT), 5, 6 O 7 PASAJEROS          | 2020   | \$ 313,500.00   |
| JAC        | SEI 7                     | PRO PREMIUM, AUTOMÁTICO, 1.5 LITS., TURBO, 4 CIL., TRANSMISIÓN DE DOBLE EMBRAGUE (DCT), 5, 6 O 7 PASAJEROS         | 2020   | \$ 348,650.00   |
| JAC        | SEI 7                     | PRO PLUS, AUTOMÁTICO, 1.5 LITS., TURBO, 4 CIL., TRANSMISIÓN DE DOBLE EMBRAGUE (DCT), 6 O 7 PASAJEROS               | 2021   | \$ 335,350.00   |
| JAC        | SEI 7                     | PRO CONNECT, AUTOMÁTICO, 1.5 LITS., TURBO, 4 CIL., TRANSMISIÓN DE DOBLE EMBRAGUE (DCT), 5, 6 O 7 PASAJEROS         | 2019   | \$ 255,550.00   |
| JAC        | SEI 7                     | PRO QUANTUM, AUTOMÁTICO, 1.5 LITS., TURBO, 4 CIL., TRANSMISIÓN DE DOBLE EMBRAGUE (DCT), 5, 6 O 7 PASAJEROS         | 2019   | \$ 276,450.00   |
| JAC        | SEI 7                     | PRO LIMITED, AUTOMÁTICO, 1.5 LITS., TURBO, 4 CIL., TRANSMISIÓN DE DOBLE EMBRAGUE (DCT), 5, 6 O 7 PASAJEROS         | 2020   | \$ 295,450.00   |
| JAC        | SEI 7                     | PRO LUXURY, AUTOMÁTICO, 1.5 LITS., TURBO, 4 CIL., TRANSMISIÓN DE DOBLE EMBRAGUE (DCT), 5, 6 O 7 PASAJEROS          | 2020   | \$ 313,500.00   |
| JAC        | SEI 7                     | PRO PREMIUM, AUTOMÁTICO, 1.5 LITS., TURBO, 4 CIL., TRANSMISIÓN DE DOBLE EMBRAGUE (DCT), 5, 6 O 7 PASAJEROS         | 2021   | \$ 335,350.00   |
| JAC        | SEI 7                     | PRO PLUS, AUTOMÁTICO, 1.5 LITS., TURBO, 4 CIL., TRANSMISIÓN DE DOBLE EMBRAGUE (DCT), 6 O 7 PASAJEROS               | 2021   | \$ 392,350.00   |
| JAC        | JACX200                   | JACX200, GASOLINA, 2,900 - 3,340 KG. PBV   | 2021   | \$ 237,500.00   |
| JAC        | JACX200                   | JACX200, DIESEL, 2,900 - 3,340 KG. PBV   | 2021   | \$ 260,300.00   |
| JAC        | JACX200                   | JACX200, GASOLINA, 2,900 - 3,340 KG. PBV   | 2021   | \$ 237,500.00   |
| JAC        | JACX200                   | JACX200, DIESEL, 2,900 - 3,340 KG. PBV   | 2021   | \$ 260,300.00   |
| JAC        | ESEI ELECTRICO            | ESEI1 CARGO ELÉCTRICO 1,715 KG. PBV  | 2021   | \$ 474,050.00   |
| JAC        | ESEI ELECTRICO            | ESEI1 CARGO ELÉCTRICO 1,715 KG. PBV  | 2021   | \$ 474,050.00   |
| JAGUAR     | F-PACE HÍBRIDO            | F-PACE SE, 3.0 LITS., TURBOCARGADO, 16 MHEV, (HÍBRIDO), T/A, 8 VEL., 6 CIL.  | 2021   | \$ 1,491,405.00 |
| LAND ROVER | RANGE ROVER VELAR HÍBRIDO | RANGE ROVER VELAR S, MOTOR 3.0 LITS., TURBOCARGADO MHEV, (HÍBRIDO), T/A, 8 VEL., 6 CIL.                            | 2020   | \$ 1,987,400.00 |
| LAND ROVER | LAND ROVER HÍBRIDO        | LAND ROVER DEFENDER 90 FIRST EDITION, MOTOR 3.0 LITS., TURBOCARGADO MHEV, (HÍBRIDO), T/A, 8 VEL., 6 CIL., GASOLINA | 2021   | \$ 1,439,155.00 |
| LAND ROVER | LAND ROVER HÍBRIDO        | LAND ROVER DEFENDER 90 S, MOTOR 3.0 LITS., TURBOCARGADO MHEV, (HÍBRIDO), T/A, 8 VEL., 6 CIL., GASOLINA             | 2021   | \$ 1,196,905.00 |
| LAND ROVER | LAND ROVER HÍBRIDO        | LAND ROVER DEFENDER 90 X-DYNAMIC SE, MOTOR 3.0 LITS., TURBOCARGADO MHEV, (HÍBRIDO), T/A, 8 VEL., 6 CIL., GASOLINA  | 2021   | \$ 1,842,905.00 |
| LAND ROVER | LAND ROVER HÍBRIDO        | LAND ROVER DEFENDER 90 X, MOTOR 3.0 LITS., TURBOCARGADO MHEV, (HÍBRIDO), T/A, 8 VEL., 6 CIL., GASOLINA             | 2021   | \$ 1,842,905.00 |
| JAGUAR     | E-PACE HÍBRIDO            | E-PACE SE, 2.0 LITS., 14 TURBOCARGADO MHEV (HÍBRIDO), T/A, 8 VEL., 4 CIL.  | 2021   | \$ 1,082,905.00 |

Anexo 4

| MARCA          | LÍNEA              | CATEGORÍA  | MODELO | VALOR            |
|----------------|--------------------|--|--------|------------------|
| JAGUAR         | E-PACE HÍBRIDO     | E-PACE S, 2.0 LTS., I4 TURBOCARGADO MHEV (HÍBRIDO), T/A, 8 VEL., 4 CIL.      | 2021   | \$ 1.082,905.00  |
| VOLVO          | XC40 HÍBRIDO       | VOLVO XC40 R-DESIGN T5 PHEV, PLUG-IN HÍBRID, 3 CIL., T/A                     | 2021   | \$ 651,700.00    |
| VOLVO          | XC60 HÍBRIDO       | VOLVO XC60, MOMENTUM B5 AWD, MILD-HYBRID, MOTOR 2.0 LTS., 4 CIL., T/A        | 2021   | \$ 607,050.00    |
| VOLVO          | XC60 HÍBRIDO       | VOLVO XC60, INSCRIPTION B6 AWD, MILD-HYBRID, MOTOR 2.0 LTS., 4 CIL., T/A     | 2021   | \$ 686,850.00    |
| VOLVO          | XC90 HÍBRIDO       | VOLVO XC90, INSCRIPTION T8 EAWD, PLUG-IN HÍBRID, MOTOR 2.0 LTS., 4 CIL., T/A | 2021   | \$ 1,070,650.00  |
| VOLVO          | XC90 HÍBRIDO       | VOLVO XC90, MOMENTUM B6 AWD, MILD-HYBRID, MOTOR 2.0 LTS., 4 CIL., T/A        | 2021   | \$ 995,600.00    |
| VOLVO          | 560 HÍBRIDO        | VOLVO 560, R-DESIGN T8 EAWD, PLUG-IN HÍBRID, MOTOR 2.0 LTS., 4 CIL., T/A     | 2020   | \$ 384,750.00    |
| VOLVO          | 560 HÍBRIDO        | VOLVO 560, PSE T8 EAWD, PLUG-IN HÍBRID, MOTOR 2.0 LTS., 4 CIL., T/A          | 2020   | \$ 569,905.00    |
| VOLVO          | 560 HÍBRIDO        | VOLVO 560, MOMENTUM B4, MILD-HYBRID, MOTOR 2.0 LTS., 4 CIL., T/A             | 2020   | \$ 569,905.00    |
| VOLVO          | XC40 ELÉCTRICO     | VOLVO XC40 BEV, ELÉCTRICO, T/A   | 2021   | \$ 651,700.00    |
| HYUNDAI        | SANTA FE           | GLS PREMIUM, 2.5 LTS. TURBO, AUTOMÁTICO, 4 CIL.                              | 2020   | \$ 370,120.00    |
| HYUNDAI        | SANTA FE           | LIMITED TECH, 2.5 LTS. TURBO, AUTOMÁTICO, 4 CIL.                             | 2020   | \$ 464,740.00    |
| HYUNDAI        | TUCSON             | GLS PREMIUM AUTOMÁTICO 2.5 LTS., 4 CIL.                                      | 2021   | \$ 289,750.00    |
| HYUNDAI        | TUCSON             | CRETA GRAND GLS AUTOMÁTICO 2.0 LTS.  | 2021   | \$ 228,570.00    |
| HYUNDAI        | CRETA              | CRETA GRAND GLS PREMIUM AUTOMÁTICO 2.0 LTS.                                  | 2021   | \$ 264,575.00    |
| HYUNDAI        | CRETA              | CRETA GRAND LIMITED AUTOMÁTICO 2.0 LTS.                                      | 2021   | \$ 293,170.00    |
| BMW            | SERIE 2            | 220i AUTOMÁTICO  | 2021   | \$ 514,900.00    |
| BMW            | SERIE 2            | M240i AUTOMÁTICO   | 2021   | \$ 605,150.00    |
| BMW            | SERIE 2            | M240i XDRIVE AUTOMÁTICO  | 2021   | \$ 661,200.00    |
| MASERATI       | MASERATI 4 PUERTAS | GRECALE, AUTOMÁTICO, 6 CIL., GASOLINA  | 2021   | \$ 2,560,250.00  |
| MASERATI       | MASERATI 2 PUERTAS | MC20, AUTOMÁTICO, 6 CIL., GASOLINA   | 2021   | \$ 4,075,500.00  |
| FERRARI        | SF90 HÍBRIDO       | STRADALE 4.0 LTS. TURBO, SISTEMA HÍBRIDO ENCHUFABLE, TRANSMISIÓN DCT, 8 CIL. | 2020   | \$ 13,062,500.00 |
| FERRARI        | SF90 HÍBRIDO       | SPIDER 4.0 LTS. TURBO, SISTEMA HÍBRIDO ENCHUFABLE, TRANSMISIÓN DCT, 8 CIL.   | 2020   | \$ 13,062,500.00 |
| MASERATI       | MASERATI HÍBRID    | GHIBLI HÍBRID, AUTOMÁTICO, 4 CIL., HÍBRIDO                                   | 2021   | \$ 1,901,900.00  |
| MASERATI       | MASERATI HÍBRID    | LEVANTE HÍBRID, AUTOMÁTICO, 4 CIL., HÍBRIDO                                  | 2021   | \$ 2,560,250.00  |
| MASERATI       | MASERATI HÍBRID    | GRECALE HÍBRID, AUTOMÁTICO, 4 CIL., HÍBRIDO                                  | 2021   | \$ 2,560,250.00  |
| ACURA          | RDX                | 5P A SPECH L4/2.0/IT AUT   | 2021   | \$ 657,000.00    |
| ACURA          | RDX                | 5P TECH L4/2.0/IT AUT  | 2021   | \$ 610,000.00    |
| ALFA ROMEO     | ALFA ROMEO         | 4p Giulia QV V6/2.9/IT Aut   | 2020   | \$ 1,197,000.00  |
| ALFA ROMEO     | ALFA ROMEO         | 4p Giulia QV V6/2.9/IT Aut   | 2021   | \$ 1,333,300.00  |
| ALFA ROMEO     | ALFA ROMEO         | 4p Giulia QV V6/2.9/IT Aut   | 2022   | \$ 2,080,000.00  |
| ALFA ROMEO     | ALFA ROMEO         | 5P STELVIO T1 L4/2.0/IT Aut  | 2021   | \$ 1,004,000.00  |
| ALFA ROMEO     | ALFA ROMEO         | 5P STELVIO T1 L4/2.0/IT Aut  | 2020   | \$ 863,000.00    |
| BAIC / BENTLEY | X25                | 5p Fashion L4 / 1.5 Man  | 2020   | \$ 167,000.00    |
| BAIC / BENTLEY | X25                | 5p Fashion L4 / 1.5 Man  | 2019   | \$ 146,000.00    |
| BAIC / BENTLEY | X25                | 5p Fashion L4 / 1.5 Man  | 2018   | \$ 127,000.00    |
| BAIC / BENTLEY | X25                | 5p Fashion L4 / 1.5 Aut  | 2020   | \$ 177,000.00    |
| BAIC / BENTLEY | X25                | 5p Fashion L4 / 1.5 Aut  | 2019   | \$ 154,000.00    |
| BAIC / BENTLEY | X25                | 5p Fashion L4 / 1.5 Aut  | 2018   | \$ 133,000.00    |
| BAIC / BENTLEY | X30                | 5p Fashion L4/1.5 Man  | 2021   | \$ 299,150.00    |

Anexo 4

| MARCA          | LINEA               | CATEGORIA                            | MODELO | VALOR           |
|----------------|---------------------|--------------------------------------|--------|-----------------|
| BAIC / BENTLEY | x35                 | 5p L4/1.5 Man                        | 2022   | \$ 229,000.00   |
| BAIC / BENTLEY | x65                 | 5p N4/1.5 Aut                        | 2022   | \$ 243,000.00   |
| BUICK          | ENCLAVE             | 5p WHITESTAR L4/2.0 Aut              | 2020   | \$ 230,000.00   |
| BUICK          | ENCLAVE             | 5p essence v6/3.6 aut                | 2022   | \$ 877,000.00   |
| BUICK          | ENCLAVE             | 5p avenir v6/3.6 aut                 | 2022   | \$ 962,000.00   |
| BUICK          | ENCLAVE             | 5p essence v6/3.6 aut                | 2021   | \$ 760,000.00   |
| BUICK          | ENCLAVE             | 5p avenir v6/3.6 aut                 | 2021   | \$ 913,900.00   |
| BUICK          | ENCORE              | 5p GX Convenience I3/1.3/1 Aut       | 2022   | \$ 388,500.00   |
| BUICK          | ENCORE              | 5p GX leather I3/1.3/1 aut           | 2022   | \$ 457,800.00   |
| BUICK          | ENCORE              | 5p GX sport touring I3/1.3/1 aut     | 2022   | \$ 436,000.00   |
| BUICK          | ENCORE              | 5p GX Convenience I3/1.3/1 aut       | 2021   | \$ 352,000.00   |
| BUICK          | ENCORE              | 5p GX leather I3/1.3/1 aut           | 2021   | \$ 398,000.00   |
| BUICK          | ENCORE              | 5p GX sport touring I3/1.3/1 aut     | 2021   | \$ 412,650.00   |
| BUICK          | ENVISION            | 5p Leather L4/2.0/T Aut              | 2021   | \$ 491,000.00   |
| BUICK          | ENVISION            | 5p Avenir L4/2.0/T Aut               | 2021   | \$ 533,000.00   |
| BUICK          | ENVISION            | 5p Leather L4/2.0/T Aut              | 2022   | \$ 675,000.00   |
| BUICK          | ENVISION            | 5p Avenir L4/2.0/T Aut               | 2022   | \$ 627,000.00   |
| BUICK          | LACROSSE            | 4p V6/3.6 Aut                        | 2012   | \$ 128,000.00   |
| BUICK          | LACROSSE            | 4p V6/3.6 Aut                        | 2011   | \$ 115,000.00   |
| BUICK          | REGAL               | 4p GS L4/2.0/T Aut                   | 2017   | \$ 231,000.00   |
| BUICK          | REGAL               | 4p GS L4/2.0/T Aut                   | 2016   | \$ 209,000.00   |
| BUICK          | REGAL               | 4p GS L4/2.0/T Aut                   | 2015   | \$ 187,000.00   |
| BUICK          | REGAL               | 4p GS L4/2.0/T Aut                   | 2014   | \$ 161,000.00   |
| BUICK          | REGAL               | 4p Premium L4/2.0/T Aut              | 2013   | \$ 135,000.00   |
| BUICK          | VERANO              | 4p L4/2.4 Aut Tela                   | 2016   | \$ 147,000.00   |
| BUICK          | VERANO              | 4p Premium L4/2.0/T Aut              | 2016   | \$ 158,000.00   |
| BUICK          | VERANO              | 4p L4/2.4 Aut Tela                   | 2015   | \$ 131,000.00   |
| BUICK          | VERANO              | 4p Premium L4/2.0/T Aut              | 2015   | \$ 141,000.00   |
| BUICK          | VERANO              | 4p L4/2.4 Aut Tela                   | 2014   | \$ 114,000.00   |
| BUICK          | VERANO              | 4p Premium L4/2.0/T Aut              | 2014   | \$ 123,000.00   |
| BUICK          | VERANO              | 4p L4/2.4 Aut Tela                   | 2013   | \$ 109,000.00   |
| CADILLAC       | ESCALADE            | 5p Premium Sonido AKG V8/6.2 Aut     | 2022   | \$ 1,628,000.00 |
| CADILLAC       | ESCALADE            | 5p ESV Premium Sonido AKG V8/6.2 Aut | 2022   | \$ 1,722,000.00 |
| CADILLAC       | ESCALADE            | 5p Premium Sonido AKG V8/6.2 Aut     | 2021   | \$ 1,540,000.00 |
| CADILLAC       | ESCALADE            | 5p Premium Sonido AKG V8/6.2 Aut     | 2021   | \$ 1,463,000.00 |
| CADILLAC       | SRX                 | 5P LUXURY V6/3.6 AUT                 | 2016   | \$ 249,000.00   |
| CADILLAC       | XT5                 | 5P LUXURY V6/3.6 AUT                 | 2021   | \$ 733,000.00   |
| CADILLAC       | XT5                 | 5P SPORT L4/2.0/T AUT                | 2021   | \$ 841,000.00   |
| CADILLAC       | XT5 UNIDADES NUEVAS | 5P LUXURY V6/3.6 AUT                 | 2022   | \$ 1,027,400.00 |
| CADILLAC       | XT5 UNIDADES NUEVAS | 5P SPORT V6/3.6 AUT                  | 2022   | \$ 1,198,400.00 |
| CADILLAC       | XT5 UNIDADES USADAS | 5P LUXURY V6/3.6 AUT                 | 2022   | \$ 823,000.00   |
| CADILLAC       | XT5 UNIDADES USADAS | 5P SPORT V6/3.6 AUT                  | 2022   | \$ 956,000.00   |
| CADILLAC       | XT4                 | 5P PREMIUM LUXURY L4/2.0/T AUT       | 2021   | \$ 584,000.00   |
| CADILLAC       | XT4                 | 5P SPORT L4/2.0/T AUT                | 2021   | \$ 615,000.00   |
| CADILLAC       | XT4 UNIDADES USADAS | 5P PREMIUM LUXURY L4/2.0/T AUT       | 2022   | \$ 666,000.00   |
| CADILLAC       | XT4 UNIDADES USADAS | 5P SPORT L4/2.0/T AUT                | 2022   | \$ 704,000.00   |
| CADILLAC       | XT4 UNIDADES NUEVAS | 5P PREMIUM LUXURY L4/2.0/T AUT       | 2022   | \$ 921,400.00   |
| CADILLAC       | XT4 UNIDADES NUEVAS | 5P SPORT L4/2.0/T AUT                | 2022   | \$ 977,400.00   |

Anexo 4

| MARCA    | LINEA                        | CATEGORIA                                | MODELO | VALOR           |
|----------|------------------------------|--|--------|-----------------|
| CHRYSLER | CBO                          | 5P 1000 L4/1.3/T MAN                     | 2015   | \$ 57,000.00    |
| CHANGAN  | ALSVN                        | 4p L4/1.4 Man                            | 2022   | \$ 204,200.00   |
| CHANGAN  | ALSVN                        | 4p L4/1.5 Aut                            | 2022   | \$ 219,200.00   |
| CHANGAN  | CS35 Plus                    | 5p L4/1.6 Man                            | 2022   | \$ 258,800.00   |
| CHANGAN  | CS35 Plus                    | 5p L4/1.6 Aut                            | 2022   | \$ 272,700.00   |
| CHANGAN  | CS35 Plus                    | 5p Turbo I4/1.4/T Aut                    | 2022   | \$ 321,000.00   |
| CHRYSLER | ATTITUDE                     | 4P SE L3/1.2 Man                         | 2021   | \$ 153,000.00   |
| CHRYSLER | ATTITUDE                     | 4P SE L3/1.2 Aut                         | 2021   | \$ 165,000.00   |
| CHRYSLER | ATTITUDE                     | 4P SXT L3/1.2 Man                        | 2021   | \$ 174,000.00   |
| CHRYSLER | ATTITUDE                     | 4P SXT L3/1.2 Aut                        | 2021   | \$ 181,000.00   |
| CHRYSLER | ATTITUDE UNIDADES NUEVAS     | 4P SE L3/1.2 Man                         | 2022   | \$ 231,900.00   |
| CHRYSLER | ATTITUDE UNIDADES NUEVAS     | 4P SE L3/1.2 Aut                         | 2022   | \$ 256,400.00   |
| CHRYSLER | ATTITUDE UNIDADES NUEVAS     | 4P SXT L3/1.2 Man                        | 2022   | \$ 267,900.00   |
| CHRYSLER | ATTITUDE UNIDADES NUEVAS     | 4P SXT L3/1.2 Aut                        | 2022   | \$ 280,400.00   |
| CHRYSLER | ATTITUDE UNIDADES USADAS     | 4P SE L3/1.2 Man                         | 2022   | \$ 170,000.00   |
| CHRYSLER | ATTITUDE UNIDADES USADAS     | 4P SE L3/1.2 Aut                         | 2022   | \$ 182,000.00   |
| CHRYSLER | ATTITUDE UNIDADES USADAS     | 4P SXT L3/1.2 Man                        | 2022   | \$ 192,000.00   |
| CHRYSLER | ATTITUDE UNIDADES USADAS     | 4P SXT L3/1.2 Aut                        | 2022   | \$ 199,000.00   |
| CHRYSLER | CHALLENGER LINEA DODGE       | 2P GT V6/3.6 AUT.                        | 2021   | \$ 569,000.00   |
| CHRYSLER | CHALLENGER LINEA DODGE       | 2P SRT HELLCAT WIDEBOY V8/6.2 AUT        | 2021   | \$ 1,004,000.00 |
| CHRYSLER | CHALLENGER LINEA DODGE       | 2P SRT HELLCAT REDEYE WIDEBOY V8/6.2 AUT | 2021   | \$ 1,219,000.00 |
| CHRYSLER | CHALLENGER LINEA DODGE       | 2P SRT Super Stock V8/6.2/T Aut          | 2021   | \$ 1,242,000.00 |
| CHRYSLER | CHALLENGER LINEA DODGE       | 2P GT V6/3.6 AUT. Sin O/C                | 2022   | \$ 627,000.00   |
| CHRYSLER | CHALLENGER LINEA DODGE       | 2P GT V6/3.6 AUT.                        | 2022   | \$ 632,000.00   |
| CHRYSLER | CHALLENGER LINEA DODGE       | 2P SRT HELLCAT WIDEBOY V8/6.2 AUT        | 2022   | \$ 1,113,000.00 |
| CHRYSLER | CHALLENGER LINEA DODGE       | 2P SRT HELLCAT REDEYE WIDEBOY V8/6.2 AUT | 2022   | \$ 1,347,000.00 |
| CHRYSLER | CHALLENGER LINEA DODGE       | 2P SRT Super Stock V8/6.2/T Aut          | 2022   | \$ 1,378,000.00 |
| CHRYSLER | CHALLENGER LINEA DODGE NUEVO | 2P GT V6/3.6 AUT. Sin O/C                | 2022   | \$ 874,000.00   |
| CHRYSLER | CHALLENGER LINEA DODGE NUEVO | 2P GT V6/3.6 AUT.                        | 2022   | \$ 880,000.00   |
| CHRYSLER | CHALLENGER LINEA DODGE NUEVO | 2P SRT HELLCAT WIDEBOY V8/6.2 AUT        | 2022   | \$ 1,595,000.00 |
| CHRYSLER | CHALLENGER LINEA DODGE NUEVO | 2P SRT HELLCAT REDEYE WIDEBOY V8/6.2 AUT | 2022   | \$ 1,930,000.00 |
| CHRYSLER | CHALLENGER LINEA DODGE NUEVO | 2P SRT Super Stock V8/6.2/T Aut          | 2022   | \$ 1,975,000.00 |
| CHRYSLER | CHARGER LINEA DODGE NUEVO    | 4P SRT Widebody V8/6.2/T Aut             | 2022   | \$ 1,565,000.00 |
| CHRYSLER | CHARGER LINEA DODGE          | 4P SRT Widebody V8/6.2/T Aut             | 2022   | \$ 1,093,000.00 |
| CHRYSLER | CHARGER LINEA DODGE          | 4P SRT Widebody V8/6.2/T Aut             | 2021   | \$ 988,000.00   |
| CHRYSLER | CHARGER LINEA DODGE          | 4P SRT Widebody V8/6.2/T Aut             | 2020   | \$ 914,000.00   |
| CHRYSLER | CHRYSLER 300                 | 4P PENASTAR V6/3.6 AUT                   | 2021   | \$ 588,000.00   |
| CHRYSLER | CHRYSLER 300                 | 4P HEMI V8/5.7 AUT                       | 2021   | \$ 610,000.00   |
| CHRYSLER | DURANGO NUEVO                | 5P GT V6/3.6 Aut                         | 2022   | \$ 950,000.00   |
| CHRYSLER | DURANGO NUEVO                | 5P GT Plus V6/3.6 Aut                    | 2022   | \$ 1,005,000.00 |
| CHRYSLER | DURANGO NUEVO                | 5P R/T V8/5.7 Aut                        | 2022   | \$ 1,165,000.00 |
| CHRYSLER | DURANGO NUEVO                | 5P R/T V8/5.7 Aut AEK Entretencimiento   | 2022   | \$ 1,216,380.00 |
| CHRYSLER | DURANGO NUEVO                | 5P SRT V8/6.4 Aut                        | 2022   | \$ 1,520,000.00 |
| CHRYSLER | DURANGO NUEVO                | 5P SRT V8/6.4 Aut W2Q Dual Stripes       | 2022   | \$ 1,563,670.00 |
| CHRYSLER | DURANGO                      | 5P GT V6/3.6 Aut                         | 2022   | \$ 630,000.00   |
| CHRYSLER | DURANGO                      | 5P GT Plus V6/3.6 Aut                    | 2022   | \$ 668,000.00   |
| CHRYSLER | DURANGO                      | 5P R/T V8/5.7 Aut                        | 2022   | \$ 778,000.00   |
| CHRYSLER | DURANGO                      | 5P R/T V8/5.7 Aut AEK Entretencimiento   | 2022   | \$ 815,000.00   |

Anexo 4

| MARCA    | LÍNEA                         | CATEGORÍA  | MODELO | VALOR           |
|----------|-------------------------------|--|--------|-----------------|
| CHRYSLER | DURANGO                       | 5p SRT V8/6.4 Aut                                      | 2022   | \$ 1.017,000.00 |
| CHRYSLER | DURANGO                       | 5p SRT V8/6.4 Aut M2Q Dual Stripes                     | 2022   | \$ 1,046,000.00 |
| CHRYSLER | DURANGO                       | 5p GT V6/3.6 Aut                                       | 2021   | \$ 582,000.00   |
| CHRYSLER | DURANGO                       | 5p RT V8/5.7 Aut                                       | 2021   | \$ 678,000.00   |
| CHRYSLER | DURANGO                       | 5p SRT V8/6.4 Aut                                      | 2021   | \$ 929,000.00   |
| CHRYSLER | DURANGO                       | 5p SRT Hellcat v8/6.4 Aut                              | 2021   | \$ 1,318,000.00 |
| CHRYSLER | JEEP COMPASS NUEVA            | 5p Latitude L4/2.4 Aut                                 | 2022   | \$ 575,900.00   |
| CHRYSLER | JEEP COMPASS NUEVA            | 5p Limited L4/2.4 Aut                                  | 2022   | \$ 624,900.00   |
| CHRYSLER | JEEP COMPASS NUEVA            | 5p Limited Premium L4/2.4 Aut                          | 2022   | \$ 659,000.00   |
| CHRYSLER | JEEP COMPASS NUEVA            | 5p High Altitude L4/2.4 Aut                            | 2022   | \$ 694,000.00   |
| CHRYSLER | JEEP COMPASS                  | 5p Latitude L4/2.4 Aut                                 | 2022   | \$ 391,000.00   |
| CHRYSLER | JEEP COMPASS                  | 5p Limited L4/2.4 Aut                                  | 2022   | \$ 422,000.00   |
| CHRYSLER | JEEP COMPASS                  | 5p Limited Premium L4/2.4 Aut                          | 2022   | \$ 442,000.00   |
| CHRYSLER | JEEP COMPASS                  | 5p High Altitude L4/2.4 Aut                            | 2022   | \$ 467,000.00   |
| CHRYSLER | JEEP COMPASS                  | 5p Latitude 4X2 L4/2.4 Aut                             | 2021   | \$ 359,000.00   |
| CHRYSLER | JEEP COMPASS                  | 5p Limited 4X2 L4/2.4 Aut                              | 2021   | \$ 378,000.00   |
| CHRYSLER | JEEP COMPASS                  | 5p Limited 4X2 Premium L4/2.4 Aut                      | 2021   | \$ 409,000.00   |
| CHRYSLER | JEEP GRAND CHEROKEE SUV NUEVA | 5p LIMITED LUJO 4X2 V6/3.6 AUT                         | 2022   | \$ 1,016,900.00 |
| CHRYSLER | JEEP GRAND CHEROKEE SUV NUEVA | 5p LIMITED 4X2 V6/3.6 AUT                              | 2022   | \$ 1,214,900.00 |
| CHRYSLER | JEEP GRAND CHEROKEE SUV NUEVA | 5p OVERLAND 4X4 V8/5.7 AUT                             | 2022   | \$ 1,439,900.00 |
| CHRYSLER | JEEP GRAND CHEROKEE SUV NUEVA | 5p SUMMIT 4X4 V8/5.7 AUT                               | 2022   | \$ 1,639,900.00 |
| CHRYSLER | JEEP GRAND CHEROKEE SUV NUEVA | 5p LIMITED SUMMIT 4X4 V8/5.7 AUT                       | 2022   | \$ 1,716,900.00 |
| CHRYSLER | JEEP GRAND CHEROKEE SUV       | 5p LIMITED LUJO 4X2 V6/3.6 AUT                         | 2022   | \$ 710,000.00   |
| CHRYSLER | JEEP GRAND CHEROKEE SUV       | 5p LIMITED 4X2 V6/3.6 AUT                              | 2022   | \$ 848,000.00   |
| CHRYSLER | JEEP GRAND CHEROKEE SUV       | 5p OVERLAND 4X4 V8/5.7 AUT                             | 2022   | \$ 1,005,000.00 |
| CHRYSLER | JEEP GRAND CHEROKEE SUV       | 5p SUMMIT 4X4 V8/5.7 AUT                               | 2022   | \$ 1,146,000.00 |
| CHRYSLER | JEEP GRAND CHEROKEE SUV       | 5p LIMITED SUMMIT 4X4 V8/5.7 AUT                       | 2022   | \$ 1,199,000.00 |
| CHRYSLER | JEEP GRAND CHEROKEE SUV       | 5p SPORT L4/1.8 AUT                                    | 2022   | \$ 449,900.00   |
| CHRYSLER | JEEP GRAND CHEROKEE SUV       | 5p LATTITUDE L4/1.8 AUT                                | 2022   | \$ 487,900.00   |
| CHRYSLER | JEEP RENEGADE SUV NUEVO       | 5p 80 ANIVERSARIO L4/1.8 AUT                           | 2022   | \$ 494,900.00   |
| CHRYSLER | JEEP RENEGADE SUV NUEVO       | 5p LIMITED L4/1.8 AUT                                  | 2022   | \$ 539,900.00   |
| CHRYSLER | JEEP RENEGADE SUV             | 5p LIMITED BRONZE L4/1.8 AUT                           | 2022   | \$ 539,900.00   |
| CHRYSLER | JEEP RENEGADE SUV             | 5p SPORT L4/1.8 AUT                                    | 2022   | \$ 291,000.00   |
| CHRYSLER | JEEP RENEGADE SUV             | 5p LATTITUDE L4/1.8 AUT                                | 2022   | \$ 316,600.00   |
| CHRYSLER | JEEP RENEGADE SUV             | 5p 80 ANIVERSARIO L4/1.8 AUT                           | 2022   | \$ 321,200.00   |
| CHRYSLER | JEEP RENEGADE SUV             | 5p LIMITED L4/1.8 AUT                                  | 2022   | \$ 346,900.00   |
| CHRYSLER | JEEP RENEGADE SUV             | 5p LIMITED BRONZE L4/1.8 AUT                           | 2022   | \$ 346,900.00   |
| CHRYSLER | JEEP RENEGADE SUV             | 5p SPORT L4/1.8 AUT                                    | 2021   | \$ 264,100.00   |
| CHRYSLER | JEEP RENEGADE SUV             | 5p LATTITUDE L4/1.8 AUT                                | 2021   | \$ 285,500.00   |
| CHRYSLER | JEEP RENEGADE SUV             | 5p LIMITED L4/1.8 AUT                                  | 2021   | \$ 313,100.00   |
| CHRYSLER | JEEP RENEGADE SUV             | 5p LIMITED POLAR BRONZE L4/1.8 AUT                     | 2021   | \$ 312,700.00   |
| CHRYSLER | JEEP WRANGLER SUV NUEVO       | 3P RUBICON JL V6/3.6 MHEV AUT                          | 2022   | \$ 1,066,900.00 |
| CHRYSLER | JEEP WRANGLER SUV NUEVO       | 3P RUBICON JL V6/3.6 MHEV AUT LED/CAMARA               | 2022   | \$ 1,108,900.00 |
| CHRYSLER | JEEP WRANGLER SUV NUEVO       | 3P RUBICON JL V6/3.6 MHEV AUT LED/CAMARA P/SEGURIDAD   | 2022   | \$ 1,109,000.00 |
| CHRYSLER | JEEP WRANGLER SUV NUEVO       | 5p UNLIMITED JL SAHARA V6/3.6 MHEV AUT                 | 2022   | \$ 1,111,900.00 |
| CHRYSLER | JEEP WRANGLER SUV NUEVO       | 5p UNLIMITED JL SAHARA V6/3.6 MHEV AUT LED             | 2022   | \$ 1,141,900.00 |
| CHRYSLER | JEEP WRANGLER SUV NUEVO       | 5p UNLIMITED JL SAHARA V6/3.6 MHEV AUT LED P/SEGURIDAD | 2022   | \$ 1,159,900.00 |
| CHRYSLER | JEEP WRANGLER SUV NUEVO       | 5p UNLIMITED JL RUBICON V6/3.6 MHEV AUT                | 2022   | \$ 1,219,900.00 |

Anexo 4

| MARCA    | LINEA                                 | CATEGORIA   | MODELO | VALOR           |
|----------|---------------------------------------|---|--------|-----------------|
| CHRYSLER | JEEP WRANGLER SUV NUEVO               | 5P UNLIMITED JL RUBICON V6/3.6 MHEV AUT LED               | 2022   | \$ 1.261,900.00 |
| CHRYSLER | JEEP WRANGLER SUV NUEVO               | 5P UNLIMITED JL RUBICON V6/3.6 MHEV AUT LED P/SEGURIDAD   | 2022   | \$ 1,279,900.00 |
| CHRYSLER | JEEP WRANGLER SUV NUEVO               | 5P UNLIMITED JL TUSCADERO V6/3.6 MHEV AUT                 | 2022   | \$ 1,257,900.00 |
| CHRYSLER | JEEP WRANGLER SUV NUEVO               | 5P UNLIMITED JL TUSCADERO V6/3.6 MHEV AUT LED             | 2022   | \$ 1,299,900.00 |
| CHRYSLER | JEEP WRANGLER SUV NUEVO               | 5P UNLIMITED JL TUSCADERO V6/3.6 MHEV AUT LED P/SEGURIDAD | 2022   | \$ 1,317,900.00 |
| CHRYSLER | JEEP WRANGLER SUV NUEVO               | 5P UNLIMITED JL SUNRIDER V6/3.6 MHEV AUT                  | 2022   | \$ 1,333,900.00 |
| CHRYSLER | JEEP WRANGLER SUV                     | 3P RUBICON JL V6/3.6 MHEV AUT                             | 2022   | \$ 730,000.00   |
| CHRYSLER | JEEP WRANGLER SUV                     | 3P RUBICON JL V6/3.6 MHEV AUT LED/CAMARA                  | 2022   | \$ 754,000.00   |
| CHRYSLER | JEEP WRANGLER SUV                     | 3P RUBICON JL V6/3.6 MHEV AUT LED/CAMARA P/SEGURIDAD      | 2022   | \$ 767,000.00   |
| CHRYSLER | JEEP WRANGLER SUV                     | 5P UNLIMITED JL SAHARA V6/3.6 MHEV AUT                    | 2022   | \$ 759,000.00   |
| CHRYSLER | JEEP WRANGLER SUV                     | 5P UNLIMITED JL SAHARA V6/3.6 MHEV AUT LED                | 2022   | \$ 774,000.00   |
| CHRYSLER | JEEP WRANGLER SUV                     | 5P UNLIMITED JL SAHARA V6/3.6 MHEV AUT LED P/SEGURIDAD    | 2022   | \$ 787,000.00   |
| CHRYSLER | JEEP WRANGLER SUV                     | 5P UNLIMITED JL RUBICON V6/3.6 MHEV AUT                   | 2022   | \$ 827,000.00   |
| CHRYSLER | JEEP WRANGLER SUV                     | 5P UNLIMITED JL RUBICON V6/3.6 MHEV AUT LED               | 2022   | \$ 854,000.00   |
| CHRYSLER | JEEP WRANGLER SUV                     | 5P UNLIMITED JL RUBICON V6/3.6 MHEV AUT LED P/SEGURIDAD   | 2022   | \$ 867,000.00   |
| CHRYSLER | JEEP WRANGLER SUV                     | 5P UNLIMITED JL TUSCADERO V6/3.6 MHEV AUT                 | 2022   | \$ 853,000.00   |
| CHRYSLER | JEEP WRANGLER SUV                     | 5P UNLIMITED JL TUSCADERO V6/3.6 MHEV AUT LED             | 2022   | \$ 881,000.00   |
| CHRYSLER | JEEP WRANGLER SUV                     | 5P UNLIMITED JL TUSCADERO V6/3.6 MHEV AUT LED P/SEGURIDAD | 2022   | \$ 894,000.00   |
| CHRYSLER | JEEP WRANGLER SUV                     | 5P UNLIMITED JL SUNRIDER V6/3.6 MHEV AUT                  | 2022   | \$ 918,000.00   |
| CHRYSLER | JEEP WRANGLER SUV                     | 5P SXT L4/1.5/T AUT                                       | 2022   | \$ 577,900.00   |
| CHRYSLER | JOURNEY CROSSOVER L.D                 | 5P SPORT L4/1.5/T AUT                                     | 2022   | \$ 639,900.00   |
| CHRYSLER | JOURNEY CROSSOVER L.D                 | 5P UNLIMITED JL SUNRIDER V6/3.6 MHEV AUT                  | 2022   | \$ 671,900.00   |
| CHRYSLER | JOURNEY CROSSOVER L.D                 | 5P SXT L4/1.5/T AUT                                       | 2022   | \$ 392,000.00   |
| CHRYSLER | JOURNEY CROSSOVER L.D                 | 5P SPORT L4/1.5/T AUT                                     | 2022   | \$ 433,000.00   |
| CHRYSLER | JOURNEY CROSSOVER L.D                 | 5P GT L4/1.5/T AUT  | 2022   | \$ 453,000.00   |
| CHRYSLER | PACIFICA MINIVAN/CROSSOVER L.C. NUEVA | 5P LIMITED I6/3.6 AUT                                     | 2022   | \$ 1,025,000.00 |
| CHRYSLER | PACIFICA MINIVAN/CROSSOVER L.C. NUEVA | 5P LIMITED I6/3.6 AUT P. FAMILIAR                         | 2022   | \$ 1,125,960.00 |
| CHRYSLER | PACIFICA MINIVAN/CROSSOVER L.C. NUEVA | 5P PINNACLE I6/3.6 AUT                                    | 2022   | \$ 1,200,000.00 |
| CHRYSLER | PACIFICA MINIVAN/CROSSOVER L.C.       | 5P LIMITED I6/3.6 AUT                                     | 2022   | \$ 709,300.00   |
| CHRYSLER | PACIFICA MINIVAN/CROSSOVER L.C.       | 5P LIMITED I6/3.6 AUT P. FAMILIAR                         | 2022   | \$ 781,000.00   |
| CHRYSLER | PACIFICA MINIVAN/CROSSOVER L.C.       | 5P PINNACLE I6/3.6 AUT                                    | 2022   | \$ 836,000.00   |
| CHRYSLER | PACIFICA MINIVAN/CROSSOVER L.C.       | 5P LIMITED I6/3.6 AUT                                     | 2021   | \$ 653,400.00   |
| CHRYSLER | PACIFICA MINIVAN/CROSSOVER L.C.       | 5P PLATINUM I6/3.6 AUT                                    | 2021   | \$ 707,000.00   |
| FIAT     | ARGO NUEVO                            | 5P Drive L4/1.3 Man                                       | 2022   | \$ 269,000.00   |
| FIAT     | ARGO NUEVO                            | 5P Drive Plus L4/1.3 Man                                  | 2022   | \$ 303,400.00   |
| FIAT     | ARGO NUEVO                            | 5P Trekking L4/1.3 Man                                    | 2022   | \$ 329,400.00   |
| FIAT     | ARGO NUEVO                            | 5P Trekking L4/1.8 Aut                                    | 2022   | \$ 368,400.00   |
| FIAT     | ARGO NUEVO                            | 5P HGT L4/1.8 Aut   | 2022   | \$ 398,400.00   |
| FIAT     | ARGO                                  | 5P Drive L4/1.3 Man                                       | 2022   | \$ 182,800.00   |
| FIAT     | ARGO                                  | 5P Drive Plus L4/1.3 Man                                  | 2022   | \$ 194,000.00   |
| FIAT     | ARGO                                  | 5P Trekking L4/1.3 Man                                    | 2022   | \$ 210,000.00   |
| FIAT     | ARGO                                  | 5P Trekking L4/1.8 Aut                                    | 2022   | \$ 229,000.00   |
| FIAT     | ARGO                                  | 5P HGT L4/1.8 Aut   | 2022   | \$ 253,000.00   |
| FIAT     | ARGO                                  | 5P Drive L4/1.3 Man                                       | 2021   | \$ 165,900.00   |
| FIAT     | ARGO                                  | 5P Drive Plus L4/1.3 Man                                  | 2021   | \$ 174,900.00   |
| FIAT     | ARGO                                  | 5P Trekking L4/1.3 Man                                    | 2021   | \$ 188,000.00   |
| FIAT     | ARGO                                  | 5P Trekking L4/1.8 Man                                    | 2021   | \$ 198,000.00   |
| FIAT     | ARGO                                  | 5P Precision L4/1.8 Man                                   | 2021   | \$ 226,000.00   |
| FIAT     | ARGO                                  | 5P HGT L4/1.8 Aut   | 2021   | \$ 226,000.00   |



Anexo 4

| MARCA | LINEA              | CATEGORIA                        | MODELO | VALOR           |
|-------|--------------------|----------------------------------|--------|-----------------|
| FIAT  | MOBI NUEVO         | 5P EASY L4/1.0 MAN               | 2022   | \$ 190,500.00   |
| FIAT  | MOBI NUEVO         | 5P LIKE L4/1.0 MAN               | 2022   | \$ 236,900.00   |
| FIAT  | MOBI NUEVO         | 5P TREKKING L4/1.0 MAN           | 2022   | \$ 250,900.00   |
| FIAT  | MOBI               | 5P EASY L4/1.0 MAN               | 2022   | \$ 132,100.00   |
| FIAT  | MOBI               | 5P LIKE L4/1.0 MAN               | 2022   | \$ 149,800.00   |
| FIAT  | MOBI               | 5P TREKKING L4/1.0 MAN           | 2022   | \$ 163,900.00   |
| FIAT  | MOBI               | 5P EASY L4/1.0 MAN               | 2021   | \$ 119,300.00   |
| FIAT  | MOBI               | 5P LIKE L4/1.0 MAN               | 2021   | \$ 133,200.00   |
| FIAT  | MOBI               | 5P TREKKING L4/1.0 MAN           | 2021   | \$ 146,700.00   |
| FORD  | BRONCO NUEVO       | 5p OUTER BANKS, L4/2.3/T Aut     | 2022   | \$ 1,335,300.00 |
| FORD  | BRONCO NUEVO       | 5p BADLANDS L4/2.3/T Aut         | 2022   | \$ 1,396,300.00 |
| FORD  | BRONCO NUEVO       | 5p BADLANDS L4/2.7/T Aut         | 2022   | \$ 1,435,700.00 |
| FORD  | BRONCO             | 5p BADLANDS L4/2.3/T Aut         | 2022   | \$ 1,446,300.00 |
| FORD  | BRONCO             | 5p BADLANDS L4/2.7/T Aut         | 2022   | \$ 1,485,700.00 |
| FORD  | BRONCO SPORT NUEVO | 5p Bing blend L3/1.5/T Aut       | 2022   | \$ 699,700.00   |
| FORD  | BRONCO SPORT NUEVO | 5p Outer Banks L3/1.5/T Aut      | 2022   | \$ 778,700.00   |
| FORD  | BRONCO SPORT NUEVO | 5p Badlands L4/2.0/T Aut         | 2022   | \$ 870,700.00   |
| FORD  | BRONCO SPORT       | 5p Bing blend L3/1.5/T Aut       | 2022   | \$ 467,300.00   |
| FORD  | BRONCO SPORT       | 5p Outer Banks L3/1.5/T Aut      | 2022   | \$ 523,200.00   |
| FORD  | BRONCO SPORT       | 5p Badlands L4/2.0/T Aut         | 2022   | \$ 587,900.00   |
| FORD  | BRONCO SPORT       | 5p Bing Blend L3/1.5/T Aut       | 2021   | \$ 430,600.00   |
| FORD  | BRONCO SPORT       | 5p Outer Banks L3/1.5/T Aut      | 2021   | \$ 483,000.00   |
| FORD  | BRONCO SPORT       | 5p Badlands L4/2.0/T Aut         | 2021   | \$ 541,600.00   |
| FORD  | BRONCO SPORT       | 5p First Edition L4/2.0/T Aut    | 2021   | \$ 551,800.00   |
| FORD  | ECO SPORT          | 5p Trend L3/1.5 Man              | 2021   | \$ 257,500.00   |
| FORD  | ECO SPORT          | 5p Trend Storm L3/1.5 Man        | 2021   | \$ 265,600.00   |
| FORD  | ECO SPORT          | 5p Trend L4/2.0 Aut              | 2021   | \$ 280,100.00   |
| FORD  | ECO SPORT          | 5p Trend Storm L4/2.0 Aut        | 2021   | \$ 288,800.00   |
| FORD  | ECO SPORT          | 5p Titanium L4/2.0 Aut           | 2021   | \$ 300,200.00   |
| FORD  | ECOLINE WAGON      | 4p XL E150 V8/4.6 Aut 8/Pas      | 2014   | \$ 151,000.00   |
| FORD  | ECOLINE WAGON      | 4p XL E150 V8/5.4 Aut 15/Pas     | 2014   | \$ 192,000.00   |
| FORD  | ECOLINE WAGON      | 4p XL E150 V8/4.6 Aut 8/Pas      | 2013   | \$ 141,000.00   |
| FORD  | ECOLINE WAGON      | 4p XL E150 V8/5.4 Aut 15/Pas     | 2013   | \$ 180,000.00   |
| FORD  | ECOLINE WAGON      | 4p XL E150 V8/4.6 Aut 8/Pas      | 2012   | \$ 131,000.00   |
| FORD  | ECOLINE WAGON      | 4p XL E150 V8/5.4 Aut 15/Pas     | 2012   | \$ 166,000.00   |
| FORD  | ECOLINE WAGON      | 4p XL E150 V8/4.6 8/Pas M9G Aut  | 2011   | \$ 117,000.00   |
| FORD  | ECOLINE WAGON      | 4p XL E150 V8/5.4 15/Pas M8G Aut | 2011   | \$ 149,000.00   |
| FORD  | EDGE               | 5p SEL Plus L4/2.0/T Aut         | 2022   | \$ 614,000.00   |
| FORD  | EDGE               | 5p Titanium L4/2.0/T Aut         | 2022   | \$ 660,000.00   |
| FORD  | EDGE               | 5p ST V6/2.7/T Aut               | 2022   | \$ 729,000.00   |
| FORD  | EDGE               | 5p SEL Plus L4/2.0/T Aut         | 2021   | \$ 518,000.00   |
| FORD  | EDGE               | 5p Titanium L4/2.0/T Aut         | 2021   | \$ 563,000.00   |
| FORD  | EDGE               | 5p ST V6/2.7/T Aut               | 2021   | \$ 620,000.00   |
| FORD  | ESCAPE             | 5p SE HEV L4/2.5 Aut             | 2022   | \$ 480,000.00   |
| FORD  | ESCAPE             | 5p SEL Limited HEV L4/2.5 Aut    | 2022   | \$ 524,000.00   |
| FORD  | ESCAPE             | 5p Titanium HEV L4/2.5 Aut       | 2022   | \$ 563,000.00   |
| FORD  | ESCAPE             | 5p SE HEV Aut                    | 2021   | \$ 430,000.00   |
| FORD  | ESCAPE             | 5p SEL Limited HEV Aut           | 2021   | \$ 470,000.00   |



Anexo 4

| MARCA | LINEA                 | CATEGORIA                               | MODELO | VALOR           |
|-------|-----------------------|---|--------|-----------------|
| FORD  | ESCAPE                | 5p Titanium HEV Aut                     | 2021   | \$ 509,000.00   |
| FORD  | EXEDITION NUEVO       | 5p Limited V6/3.5/5/8T Aut              | 2022   | \$ 1,522,700.00 |
| FORD  | EXEDITION NUEVO       | 5p Limited Max V6/3.5/8T Aut            | 2022   | \$ 1,592,700.00 |
| FORD  | EXEDITION NUEVO       | 5p Platinum Max V6/3.5/8T Aut 4x4       | 2022   | \$ 1,773,700.00 |
| FORD  | EXEDITION             | 5p Limited V6/3.5/8T Aut                | 2022   | \$ 1,029,000.00 |
| FORD  | EXEDITION             | 5p Limited Max V6/3.5/8T Aut            | 2022   | \$ 1,076,000.00 |
| FORD  | EXEDITION             | 5p Platinum Max V6/3.5/8T Aut 4x4       | 2021   | \$ 1,197,000.00 |
| FORD  | EXEDITION             | 5p Limited V6/3.5/8T Aut                | 2021   | \$ 962,000.00   |
| FORD  | EXEDITION             | 5p Limited Max V6/3.5/8T Aut            | 2021   | \$ 996,000.00   |
| FORD  | EXEDITION             | 5p Platinum Max V6/3.5/8T Aut 4x4       | 2021   | \$ 1,106,000.00 |
| FORD  | EXPLORER NUEVO        | 5p XLT L4/2.3/T Aut                     | 2022   | \$ 1,034,000.00 |
| FORD  | EXPLORER NUEVO        | 5p XLT L4/2.3/T Aut Entrenamiento       | 2022   | \$ 1,068,000.00 |
| FORD  | EXPLORER NUEVO        | 5p Limited L4/2.3/T Aut                 | 2022   | \$ 1,153,800.00 |
| FORD  | EXPLORER NUEVO        | 5p Limited L4/2.3/T Aut Entrenamiento   | 2022   | \$ 1,187,800.00 |
| FORD  | EXPLORER NUEVO        | 5p ST V6/3.0/T Aut                      | 2022   | \$ 1,269,900.00 |
| FORD  | EXPLORER NUEVO        | 5p ST V6/3.0/T Aut Entrenamiento        | 2022   | \$ 1,303,900.00 |
| FORD  | EXPLORER              | 5p XLT L4/2.3/T Aut                     | 2022   | \$ 701,000.00   |
| FORD  | EXPLORER              | 5p XLT L4/2.3/T Aut Entrenamiento       | 2022   | \$ 725,000.00   |
| FORD  | EXPLORER              | 5p Limited L4/2.3/T Aut                 | 2022   | \$ 775,000.00   |
| FORD  | EXPLORER              | 5p Limited L4/2.3/T Aut Entrenamiento   | 2022   | \$ 798,000.00   |
| FORD  | EXPLORER              | 5p ST V6/3.0/T Aut                      | 2022   | \$ 839,000.00   |
| FORD  | EXPLORER              | 5p ST V6/3.0/T Aut Entrenamiento        | 2022   | \$ 863,000.00   |
| FORD  | EXPLORER              | 5p XLT L4/2.3/T Aut                     | 2021   | \$ 631,000.00   |
| FORD  | EXPLORER              | 5p XLT L4/2.3/T Aut Entrenamiento       | 2021   | \$ 650,000.00   |
| FORD  | EXPLORER              | 5p Limited L4/2.3/T Aut                 | 2021   | \$ 694,000.00   |
| FORD  | EXPLORER              | 5p Limited L4/2.3/T Aut Entrenamiento   | 2021   | \$ 711,000.00   |
| FORD  | EXPLORER              | 5p ST V6/3.0/T Aut                      | 2021   | \$ 757,000.00   |
| FORD  | EXPLORER              | 5p ST V6/3.0/T Aut Entrenamiento        | 2021   | \$ 776,000.00   |
| FORD  | FIGO NUEVO            | 4p Impulse L3/1.5 MAN                   | 2021   | \$ 259,800.00   |
| FORD  | FIGO NUEVO            | 4p Energy L3/1.5 MAN                    | 2021   | \$ 269,900.00   |
| FORD  | FIGO NUEVO            | 4p Titanium L3/1.5 AUT                  | 2021   | \$ 307,900.00   |
| FORD  | FIGO                  | 4p Impulse L3/1.5 MAN                   | 2021   | \$ 174,900.00   |
| FORD  | FIGO                  | 4p Energy L3/1.5 MAN                    | 2021   | \$ 182,100.00   |
| FORD  | FIGO                  | 4p Titanium L3/1.5 AUT                  | 2021   | \$ 208,400.00   |
| FORD  | IKON LINEA FORD       | 5p Ambiente L4/1.6 Man                  | 2015   | \$ 77,500.00    |
| FORD  | IKON LINEA FORD       | 5p Ambiente L4/1.6 Man A/A              | 2015   | \$ 79,300.00    |
| FORD  | IKON LINEA FORD       | 5p Trend L4/1.6 Man                     | 2015   | \$ 86,000.00    |
| FORD  | IKON LINEA FORD       | 5p Ambiente L4/1.6 Man                  | 2014   | \$ 73,100.00    |
| FORD  | IKON LINEA FORD       | 5p Ambiente L4/1.6 Man A/A              | 2014   | \$ 75,000.00    |
| FORD  | IKON LINEA FORD       | 5p Trend L4/1.6 Man                     | 2014   | \$ 81,800.00    |
| FORD  | IKON LINEA FORD       | 5p Ambiente L4/1.6 Man                  | 2013   | \$ 65,400.00    |
| FORD  | IKON LINEA FORD       | 5p Ambiente L4/1.6 Man A/A              | 2013   | \$ 67,000.00    |
| FORD  | IKON LINEA FORD       | 5p Trend L4/1.6 Man                     | 2013   | \$ 73,100.00    |
| FORD  | INTERCEPTOR POLICE LF | 4p V6/3.5 AUT                           | 2019   | \$ 310,000.00   |
| FORD  | INTERCEPTOR POLICE LF | 4p V6/3.5T ECOBOOST AMD AUT             | 2019   | \$ 333,000.00   |
| FORD  | Mustang Mariner       | 4p Equipada Premier V6/3.0/2.40 Aut 4x2 | 2011   | \$ 105,000.00   |
| FORD  | MUSTANG NUEVO         | 2p EcoBoost Fastback L4/2.3/T Aut       | 2022   | \$ 914,000.00   |
| FORD  | MUSTANG NUEVO         | 2p GT Premium Fastback V8/5.0 Man       | 2022   | \$ 1,033,400.00 |

Anexo 4

| MARCA     | LÍNEA                  | CATEGORÍA                                      | MODELO | VALOR           |
|-----------|------------------------|--|--------|-----------------|
| FORD      | MUSTANG NUEVO          | 2p GT Premium Fastback V8/5.0 Aut              | 2022   | \$ 1.090,000.00 |
| FORD      | MUSTANG NUEVO          | 2p GT Convertible Premium V8/5.0 Aut           | 2022   | \$ 1.221,500.00 |
| FORD      | MUSTANG NUEVO          | 2p Mach 1 V8/5.0 Aut                           | 2022   | \$ 1,252,000.00 |
| FORD      | MUSTANG NUEVO          | 2p Mach 1 Pack V8/5.0 Aut                      | 2022   | \$ 1,277,500.00 |
| FORD      | MUSTANG                | 2p EcoBoost Fastback L4/2.3/T Aut              | 2022   | \$ 604,000.00   |
| FORD      | MUSTANG                | 2p GT Premium Fastback V8/5.0 Man              | 2022   | \$ 701,000.00   |
| FORD      | MUSTANG                | 2p GT Premium Fastback V8/5.0 Aut              | 2022   | \$ 738,000.00   |
| FORD      | MUSTANG                | 2p GT Convertible Premium V8/5.0 Aut           | 2022   | \$ 831,000.00   |
| FORD      | MUSTANG                | 2p Mach 1 V8/5.0 Aut                           | 2022   | \$ 875,000.00   |
| FORD      | MUSTANG                | 2p Mach 1 Pack V8/5.0 Aut                      | 2022   | \$ 892,000.00   |
| FORD      | MUSTANG                | 2p EcoBoost Fastback L4/2.3/T Aut              | 2021   | \$ 593,000.00   |
| FORD      | MUSTANG                | 2p GT V8/5.0 Man                               | 2021   | \$ 636,000.00   |
| FORD      | MUSTANG                | 2p GT V8/5.0 Aut                               | 2021   | \$ 674,000.00   |
| FORD      | MUSTANG                | 2p GT Convertible V8/5.0 Aut                   | 2021   | \$ 761,000.00   |
| FORD      | MUSTANG                | 2p Mach 1 V8/5.0 Aut                           | 2021   | \$ 808,000.00   |
| FORD      | MUSTANG                | 2p Shelby GT 500 V8/5.2/T Aut                  | 2021   | \$ 1,705,000.00 |
| FORD      | MUSTANG                | 4p Bus LWB 310 Techo Alto L4/2.2/TDI Man 9/Pas | 2022   | \$ 822,000.00   |
| FORD      | Transit Van            | 4p Bus L4/2.0/TDI Man 15/Pas                   | 2022   | \$ 880,000.00   |
| FORD      | Transit Van            | 4p Bus L4/2.0/TDI Man 18/Pas                   | 2022   | \$ 1,023,200.00 |
| FORD      | Transit Van            | 4p 410I Bus V6/3.5 Aut                         | 2022   | \$ 1,084,400.00 |
| CHEVROLET | AVEO NUEVO             | 4p LS L4/1.5 Man                               | 2022   | \$ 242,900.00   |
| CHEVROLET | AVEO NUEVO             | 4p LS L4/1.5 Aut                               | 2022   | \$ 265,900.00   |
| CHEVROLET | AVEO                   | 4p LST L4/1.5 Aut                              | 2022   | \$ 268,400.00   |
| CHEVROLET | AVEO                   | 4p LS L4/1.5 Man                               | 2022   | \$ 174,200.00   |
| CHEVROLET | AVEO                   | 4p LS L4/1.5 Aut                               | 2022   | \$ 188,500.00   |
| CHEVROLET | AVEO                   | 4p LST L4/1.5 Aut                              | 2022   | \$ 192,500.00   |
| CHEVROLET | AVEO                   | 4p LS L4/1.5 Man                               | 2022   | \$ 154,400.00   |
| CHEVROLET | AVEO                   | 4p LST L4/1.5 Aut                              | 2022   | \$ 166,600.00   |
| CHEVROLET | AVEO                   | 4p LST L4/1.5 Aut                              | 2022   | \$ 170,200.00   |
| CHEVROLET | BEAT                   | 5P LT L4/1.2 Man                               | 2021   | \$ 137,000.00   |
| CHEVROLET | BEAT                   | 5P Activ L4/1.2 Man                            | 2021   | \$ 151,000.00   |
| CHEVROLET | BEAT                   | 5P LTZ L4/1.2 Man                              | 2021   | \$ 159,000.00   |
| CHEVROLET | BEAT                   | 4P NB LS L4/1.2 Man                            | 2021   | \$ 170,000.00   |
| CHEVROLET | BEAT                   | 4P NB LT L4/1.2 Man                            | 2021   | \$ 139,000.00   |
| CHEVROLET | BEAT                   | 4P NB LTZ L4/1.2 Man                           | 2021   | \$ 158,000.00   |
| CHEVROLET | BLAZER                 | 5p RS V6/3.6 Aut                               | 2021   | \$ 172,000.00   |
| CHEVROLET | BLAZER                 | 5p RS V6/3.6 Aut Piel                          | 2021   | \$ 665,000.00   |
| CHEVROLET | BLAZER                 | 5p RS V6/3.6 Aut                               | 2021   | \$ 533,000.00   |
| CHEVROLET | BLAZER                 | 5p V6/3.6 Aut                                  | 2021   | \$ 594,000.00   |
| CHEVROLET | BLAZER                 | 5p V6/3.6 Aut Piel                             | 2020   | \$ 467,000.00   |
| CHEVROLET | BLAZER                 | 5p RS V6/3.6 Aut Piel                          | 2020   | \$ 495,000.00   |
| CHEVROLET | BLAZER                 | 5p RS V6/3.6 Aut                               | 2020   | \$ 545,000.00   |
| CHEVROLET | BLAZER                 | 5p V6/3.6 Aut Tela                             | 2019   | \$ 423,000.00   |
| CHEVROLET | BLAZER                 | 5p V6/3.6 Aut Piel                             | 2019   | \$ 447,000.00   |
| CHEVROLET | BLAZER                 | 5p RS V6/3.6 Aut                               | 2019   | \$ 486,000.00   |
| CHEVROLET | BOLT                   | 2P LT EV AUT                                   | 2022   | \$ 650,000.00   |
| CHEVROLET | BOLT UNIDAD NUEVA      | 2P LT EV AUT                                   | 2022   | \$ 939,900.00   |
| CHEVROLET | CAMARO UNIDADES NUEVAS | 2p Coupé SS V8/6.2 Aut                         | 2022   | \$ 1,198,900.00 |

Anexo 4

| MARCA     | LÍNEA                    | CATEGORÍA                              | MODELO | VALOR           |
|-----------|--------------------------|--|--------|-----------------|
| CHEVROLET | CAMARO UNIDADES NUEVAS   | 2p Coupé SS Red Line V8/6.2 Aut        | 2022   | \$ 1.258.900,00 |
| CHEVROLET | CAMARO UNIDADES NUEVAS   | 2p Coupé LZ1 V8/6.2/T Aut              | 2022   | \$ 1.899.900,00 |
| CHEVROLET | CAMARO UNIDADES NUEVAS   | 2p Convertible ZL1 V8/6.2/T Aut        | 2022   | \$ 1.997.900,00 |
| CHEVROLET | CAMARO                   | 2p Coupé SS V8/6.2 Aut                 | 2022   | \$ 847.000,00   |
| CHEVROLET | CAMARO                   | 2p Coupé SS Red Line V8/6.2 Aut        | 2022   | \$ 886.000,00   |
| CHEVROLET | CAMARO                   | 2p Coupé LZ1 V8/6.2/T Aut              | 2022   | \$ 1.309.000,00 |
| CHEVROLET | CAMARO                   | 2p Convertible ZL1 V8/6.2/T Aut        | 2022   | \$ 1.376.000,00 |
| CHEVROLET | CAMARO                   | 2p Coupé SS V8/6.2 Aut                 | 2021   | \$ 728.000,00   |
| CHEVROLET | CAMARO                   | 2p Coupé SS Red Line V8/6.2 Aut        | 2021   | \$ 759.000,00   |
| CHEVROLET | CAMARO                   | 2p Coupé LZ1 V8/6.2/T Aut              | 2021   | \$ 1.125.000,00 |
| CHEVROLET | CAMARO                   | 2p Convertible ZL1 V8/6.2/T Aut        | 2021   | \$ 1.184.000,00 |
| CHEVROLET | Captiva Sport            | 5p LT L4/1.5/T Aut                     | 2022   | \$ 300.000,00   |
| CHEVROLET | Captiva Sport            | 5p LT L4/1.5/T Aut 7 Pasajeros         | 2022   | \$ 313.000,00   |
| CHEVROLET | Captiva Sport            | 5p Premier L4/1.5/T Aut                | 2022   | \$ 327.000,00   |
| CHEVROLET | CAVALIER UNIDADES NUEVAS | 4p LS L3/1.3/T Aut                     | 2022   | \$ 403.900,00   |
| CHEVROLET | CAVALIER UNIDADES NUEVAS | 4p LT L3/1.3/T Aut                     | 2022   | \$ 431.900,00   |
| CHEVROLET | CAVALIER UNIDADES NUEVAS | 4p RS L3/1.3/T Aut                     | 2022   | \$ 469.900,00   |
| CHEVROLET | CAVALIER                 | 4p LS L3/1.3/T Aut                     | 2022   | \$ 283.000,00   |
| CHEVROLET | CAVALIER                 | 4p LT L3/1.3/T Aut                     | 2022   | \$ 303.000,00   |
| CHEVROLET | CAVALIER                 | 4p RS L3/1.3/T Aut                     | 2022   | \$ 323.000,00   |
| CHEVROLET | CAVALIER                 | 4p LS L4/1.5 Man                       | 2021   | \$ 214.000,00   |
| CHEVROLET | CAVALIER                 | 4p LT L4/1.5 Aut                       | 2021   | \$ 242.000,00   |
| CHEVROLET | CAVALIER                 | 4p Premier L4/1.5 Aut                  | 2021   | \$ 259.000,00   |
| CHEVROLET | CAVALIER                 | 4p LS L4/1.5 Man                       | 2020   | \$ 197.000,00   |
| CHEVROLET | CAVALIER                 | 4p LS L4/1.5 Aut                       | 2020   | \$ 207.000,00   |
| CHEVROLET | CAVALIER                 | 4p LT L4/1.5 Aut                       | 2020   | \$ 221.000,00   |
| CHEVROLET | CAVALIER                 | 4p Premier L4/1.5 Aut                  | 2020   | \$ 237.000,00   |
| CHEVROLET | Corvette                 | 2p Coupé Z51 V8/6.2 Aut                | 2022   | \$ 2.642.900,00 |
| CHEVROLET | Corvette                 | 2p Coupé Z51 Performance V8/6.2 Aut    | 2022   | \$ 2.852.900,00 |
| CHEVROLET | Corvette                 | 2p Coupé Z51 Special Ed C8R V8/6.2 Aut | 2022   | \$ 2.986.900,00 |
| CHEVROLET | Corvette                 | 2p Convertible Z51 V8/6.2 Aut          | 2022   | \$ 2.941.000,00 |
| CHEVROLET | Corvette                 | 2p Coupé Z51 V8/6.2 Aut                | 2021   | \$ 1.774.000,00 |
| CHEVROLET | Corvette                 | 2p Coupé Z51 Performance V8/6.2 Aut    | 2021   | \$ 1.916.000,00 |
| CHEVROLET | Corvette                 | 2p Convertible Z51 V8/6.2 Aut          | 2021   | \$ 1.872.000,00 |
| CHEVROLET | Corvette                 | 2p Coupé Z51 V8/6.2 Aut                | 2020   | \$ 1.650.000,00 |
| CHEVROLET | Corvette                 | 2p Coupé Z51 Performance V8/6.2 Aut    | 2020   | \$ 1.798.000,00 |
| CHEVROLET | CRUZE                    | 4p LS L4/1.4/T Man                     | 2018   | \$ 180.000,00   |
| CHEVROLET | CRUZE                    | 4p LS L4/1.4/T Aut                     | 2018   | \$ 184.000,00   |
| CHEVROLET | CRUZE                    | 4p LT L4/1.4/T Aut                     | 2018   | \$ 191.000,00   |
| CHEVROLET | CRUZE                    | 4p Premier L4/1.4/T Aut                | 2018   | \$ 217.000,00   |
| CHEVROLET | CRUZE                    | 4p LS L4/1.4/T Man                     | 2017   | \$ 163.000,00   |
| CHEVROLET | CRUZE                    | 4p LS L4/1.4/T Aut                     | 2017   | \$ 167.000,00   |
| CHEVROLET | CRUZE                    | 4p LT L4/1.4/T Aut                     | 2017   | \$ 172.000,00   |
| CHEVROLET | CRUZE                    | 4p Premier L4/1.4/T Aut                | 2017   | \$ 192.000,00   |
| CHEVROLET | CRUZE                    | 4p LS L4/1.4/T Man                     | 2016   | \$ 146.000,00   |
| CHEVROLET | CRUZE                    | 4p LS L4/1.4/T Aut                     | 2016   | \$ 149.000,00   |
| CHEVROLET | CRUZE                    | 4p LT L4/1.4/T Aut                     | 2016   | \$ 154.000,00   |
| CHEVROLET | CRUZE                    | 4p Premier L4/1.4/T Aut                | 2016   | \$ 174.000,00   |

Anexo 4

| MARCA     | LINEA                 | CATEGORIA                    | MODELO | VALOR         |
|-----------|-----------------------|------------------------------|--------|---------------|
| CHEVROLET | Equinox               | 5p LS L4/1.5/T Aut           | 2021   | \$ 358,000.00 |
| CHEVROLET | Equinox               | 5p LT L4/1.5/T Aut           | 2021   | \$ 379,000.00 |
| CHEVROLET | Equinox               | 5p Premier Plus L4/1.5/T Aut | 2021   | \$ 426,000.00 |
| CHEVROLET | Equinox               | 5p LS L4/1.5/T Aut           | 2020   | \$ 322,000.00 |
| CHEVROLET | Equinox               | 5p LT L4/1.5/T Aut           | 2020   | \$ 339,000.00 |
| CHEVROLET | Equinox               | 5p Midnight L4/1.5/T Aut     | 2020   | \$ 351,000.00 |
| CHEVROLET | Equinox               | 5p Premier L4/1.5/T Aut      | 2020   | \$ 368,000.00 |
| CHEVROLET | Equinox               | 5p Premier Plus L4/1.5/T Aut | 2020   | \$ 383,000.00 |
| CHEVROLET | Express Van           | 5p LS V8/6.0 Aut 12/Pas CD   | 2022   | \$ 568,000.00 |
| CHEVROLET | Express Van           | 5p LS V8/6.0 Aut 15/Pas      | 2022   | \$ 656,000.00 |
| CHEVROLET | Express Van           | 5p LS V8/6.0 Aut 12/Pas CD   | 2021   | \$ 514,000.00 |
| CHEVROLET | Express Van           | 5p LS V8/6.0 Aut 15/Pas      | 2021   | \$ 587,000.00 |
| CHEVROLET | Express Van           | 5p LS V8/6.0 Aut 12/Pas CD   | 2020   | \$ 414,000.00 |
| CHEVROLET | Express Van           | 5p LS V8/6.0 Aut 15/Pas      | 2020   | \$ 472,000.00 |
| CHEVROLET | Express Van           | 5p LS V8/6.0 Aut 12/Pas CD   | 2019   | \$ 358,000.00 |
| CHEVROLET | Express Van           | 5p LS V8/6.0 Aut 15/Pas      | 2019   | \$ 402,000.00 |
| CHEVROLET | GROOVE VEHICULO NUEVO | 5p LT L4/1.5 Man             | 2022   | \$ 347,900.00 |
| CHEVROLET | GROOVE VEHICULO NUEVO | 5p LT L4/1.5 Aut             | 2022   | \$ 376,900.00 |
| CHEVROLET | GROOVE VEHICULO NUEVO | 5p Premier L4/1.5 Aut        | 2022   | \$ 407,900.00 |
| CHEVROLET | GROOVE                | 5p LT L4/1.5 Man             | 2022   | \$ 234,000.00 |
| CHEVROLET | GROOVE                | 5p LT L4/1.5 Aut             | 2022   | \$ 253,000.00 |
| CHEVROLET | GROOVE                | 5p Premier L4/1.5 Aut        | 2022   | \$ 275,000.00 |
| CHEVROLET | Malibu                | 4p LT Teia L4/1.5/T Aut      | 2019   | \$ 222,000.00 |
| CHEVROLET | Malibu                | 4p LS L4/1.5/T Aut           | 2018   | \$ 203,000.00 |
| CHEVROLET | Malibu                | 4p LT Teia L4/1.5/T Aut      | 2018   | \$ 209,000.00 |
| CHEVROLET | Malibu                | 4p LT Piel L4/1.5/T Aut      | 2018   | \$ 223,000.00 |
| CHEVROLET | Malibu                | 4p LT L4/2.0/T Aut           | 2018   | \$ 244,000.00 |
| CHEVROLET | Malibu                | 4p Premier L4/2.0/T Aut      | 2018   | \$ 256,000.00 |
| CHEVROLET | ONIX UNIDADES NUEVAS  | 4p LS L3/1.0/T Man           | 2022   | \$ 295,400.00 |
| CHEVROLET | ONIX UNIDADES NUEVAS  | 4p LS L3/1.0/T Aut           | 2022   | \$ 319,400.00 |
| CHEVROLET | ONIX UNIDADES NUEVAS  | 4p LT L3/1.0/T Man           | 2022   | \$ 331,400.00 |
| CHEVROLET | ONIX UNIDADES NUEVAS  | 4p LT L3/1.0/T Aut           | 2022   | \$ 345,400.00 |
| CHEVROLET | ONIX UNIDADES NUEVAS  | 4p Premier L3/1.2/T Aut      | 2022   | \$ 367,900.00 |
| CHEVROLET | ONIX                  | 4p LS L3/1.0/T Man           | 2022   | \$ 203,000.00 |
| CHEVROLET | ONIX                  | 4p LS L3/1.0/T Aut           | 2022   | \$ 219,000.00 |
| CHEVROLET | ONIX                  | 4p LT L3/1.0/T Man           | 2022   | \$ 228,000.00 |
| CHEVROLET | ONIX                  | 4p LT L3/1.0/T Aut           | 2022   | \$ 235,000.00 |
| CHEVROLET | ONIX                  | 4p Premier L3/1.2/T Aut      | 2022   | \$ 251,000.00 |
| CHEVROLET | ONIX                  | 4p LS L3/1.0/T Man           | 2021   | \$ 180,000.00 |
| CHEVROLET | ONIX                  | 4p LT L3/1.0/T Aut           | 2021   | \$ 195,000.00 |
| CHEVROLET | ONIX                  | 4p LT L3/1.0/T Man           | 2021   | \$ 202,000.00 |
| CHEVROLET | ONIX                  | 4p LT L3/1.0/T Aut           | 2021   | \$ 211,000.00 |
| CHEVROLET | ONIX                  | 4p Premier L3/1.2/T Aut      | 2021   | \$ 223,000.00 |
| CHEVROLET | Spark                 | 5p LT L4/1.4 Man             | 2021   | \$ 157,500.00 |
| CHEVROLET | Spark                 | 5p LT L4/1.4 Aut             | 2021   | \$ 176,800.00 |
| CHEVROLET | Spark                 | 5p LTZ Premier L4/1.4 Man    | 2021   | \$ 182,200.00 |
| CHEVROLET | Spark                 | 5p LTZ Premier L4/1.4 Aut    | 2021   | \$ 201,900.00 |
| CHEVROLET | Spark                 | 5p Activ L4/1.4 Man          | 2021   | \$ 189,100.00 |

Anexo 4

| MARCA     | LINEA                    | CATEGORIA                     | MODELO | VALOR           |
|-----------|--------------------------|-------------------------------|--------|-----------------|
| CHEVROLET | Spark                    | 5p LT L4/1.4 Man              | 2020   | \$ 146,500.00   |
| CHEVROLET | Spark                    | 5p LT L4/1.4 Aut              | 2020   | \$ 163,400.00   |
| CHEVROLET | Spark                    | 5p LTZ Premier L4/1.4 Man     | 2020   | \$ 168,700.00   |
| CHEVROLET | Spark                    | 5p LTZ Premier L4/1.4 Aut     | 2020   | \$ 187,100.00   |
| CHEVROLET | Spark                    | 5p Activ L4/1.4 Man           | 2020   | \$ 174,900.00   |
| CHEVROLET | Spark                    | 5p LT L4/1.4 Man              | 2019   | \$ 130,900.00   |
| CHEVROLET | Spark                    | 5p LT L4/1.4 Aut              | 2019   | \$ 143,300.00   |
| CHEVROLET | Spark                    | 5p LTZ Premier L4/1.4 Man     | 2019   | \$ 148,700.00   |
| CHEVROLET | Spark                    | 5p LTZ Premier L4/1.4 Aut     | 2019   | \$ 163,700.00   |
| CHEVROLET | Spark                    | 5p Activ L4/1.4 Man           | 2019   | \$ 153,700.00   |
| CHEVROLET | Spark                    | 5p LT L4/1.4 Man              | 2018   | \$ 121,800.00   |
| CHEVROLET | Spark                    | 5p LT L4/1.4 Aut              | 2018   | \$ 129,200.00   |
| CHEVROLET | Spark                    | 5p LTZ Premier L4/1.4 Man     | 2018   | \$ 137,200.00   |
| CHEVROLET | Spark                    | 5p LTZ Premier L4/1.4 Aut     | 2018   | \$ 147,300.00   |
| CHEVROLET | Spark                    | 5p Activ L4/1.4 Man           | 2018   | \$ 142,300.00   |
| CHEVROLET | Spark                    | 5p LT V8/6.3 Aut              | 2022   | \$ 1,620,900.00 |
| CHEVROLET | SUBURBAN UNIDADES NUEVAS | 5p RST V8/6.3 Aut             | 2022   | \$ 1,717,900.00 |
| CHEVROLET | SUBURBAN UNIDADES NUEVAS | 5p High Country V8/6.23 Aut   | 2022   | \$ 1,815,900.00 |
| CHEVROLET | SUBURBAN                 | 5p LT V8/6.3 Aut              | 2022   | \$ 1,133,900.00 |
| CHEVROLET | SUBURBAN                 | 5p RST V8/6.3 Aut             | 2022   | \$ 1,202,000.00 |
| CHEVROLET | SUBURBAN                 | 5p High Country V8/6.23 Aut   | 2022   | \$ 1,271,000.00 |
| CHEVROLET | SUBURBAN                 | 5p LT V8/6.3 Aut              | 2021   | \$ 1,027,000.00 |
| CHEVROLET | SUBURBAN                 | 5p RST V8/6.3 Aut             | 2021   | \$ 1,087,000.00 |
| CHEVROLET | SUBURBAN                 | 5p High Country V8/6.23 Aut   | 2021   | \$ 1,163,900.00 |
| CHEVROLET | TAHOE UNIDADES NUEVAS    | 5p LS V8/6.3 Aut              | 2022   | \$ 1,454,900.00 |
| CHEVROLET | TAHOE UNIDADES NUEVAS    | 5p LT V8/6.3 Aut              | 2022   | \$ 1,577,900.00 |
| CHEVROLET | TAHOE UNIDADES NUEVAS    | 5p RST V8/6.3 Aut             | 2022   | \$ 1,680,900.00 |
| CHEVROLET | TAHOE UNIDADES NUEVAS    | 5p High Country V8/6.2 Aut    | 2022   | \$ 1,784,900.00 |
| CHEVROLET | TAHOE                    | 5p LS V8/6.3 Aut              | 2022   | \$ 1,007,000.00 |
| CHEVROLET | TAHOE                    | 5p LT V8/6.3 Aut              | 2022   | \$ 1,087,000.00 |
| CHEVROLET | TAHOE                    | 5p RST V8/6.3 Aut             | 2022   | \$ 1,159,000.00 |
| CHEVROLET | TAHOE                    | 5p High Country V8/6.2 Aut    | 2022   | \$ 1,230,000.00 |
| CHEVROLET | TAHOE                    | 5p LS V8/6.3 Aut              | 2021   | \$ 872,000.00   |
| CHEVROLET | TAHOE                    | 5p LT V8/6.3 Aut              | 2021   | \$ 930,000.00   |
| CHEVROLET | TAHOE                    | 5p RST V8/6.3 Aut             | 2021   | \$ 989,000.00   |
| CHEVROLET | TAHOE                    | 5p High Country V8/6.2 Aut    | 2021   | \$ 1,062,000.00 |
| CHEVROLET | Tracker UNIDADES NUEVAS  | 5p LS L3/1.2/T Man sin OnStar | 2022   | \$ 373,900.00   |
| CHEVROLET | Tracker UNIDADES NUEVAS  | 5p LS L3/1.2/T Man            | 2022   | \$ 378,400.00   |
| CHEVROLET | Tracker UNIDADES NUEVAS  | 5p LS L3/1.2/T Aut sin OnStar | 2022   | \$ 399,400.00   |
| CHEVROLET | Tracker UNIDADES NUEVAS  | 5p LT L3/1.2/T Aut            | 2022   | \$ 403,900.00   |
| CHEVROLET | Tracker UNIDADES NUEVAS  | 5p LT L3/1.2/T Aut sin OnStar | 2022   | \$ 431,400.00   |
| CHEVROLET | Tracker UNIDADES NUEVAS  | 5p Premier L3/1.2/T Aut       | 2022   | \$ 435,100.00   |
| CHEVROLET | Tracker UNIDADES NUEVAS  | 5p Premier L3/1.2/T Aut       | 2022   | \$ 480,900.00   |
| CHEVROLET | Tracker                  | 5p LS L3/1.2/T Man sin OnStar | 2022   | \$ 260,000.00   |
| CHEVROLET | Tracker                  | 5p LS L3/1.2/T Man            | 2022   | \$ 263,000.00   |
| CHEVROLET | Tracker                  | 5p LS L3/1.2/T Aut sin OnStar | 2022   | \$ 278,000.00   |
| CHEVROLET | Tracker                  | 5p LS L3/1.2/T Aut            | 2022   | \$ 281,000.00   |
| CHEVROLET | Tracker                  | 5p LT L3/1.2/T Aut sin OnStar | 2022   | \$ 299,000.00   |

Anexo 4

| MARCA     | LÍNEA                          | CATEGORÍA                     | MODELO | VALOR           |
|-----------|--------------------------------|-------------------------------|--------|-----------------|
| CHEVROLET | Tracker                        | 5p LT L3/1.2/T Aut            | 2022   | \$ 302,000.00   |
| CHEVROLET | Tracker                        | 5p Premier L3/1.2/T Aut       | 2022   | \$ 333,000.00   |
| CHEVROLET | Tracker                        | 5p LS L3/1.2/T Man            | 2021   | \$ 235,000.00   |
| CHEVROLET | Tracker                        | 5p LT L3/1.2/T Aut            | 2021   | \$ 250,000.00   |
| CHEVROLET | Tracker                        | 5p Premier L3/1.2/T Aut       | 2021   | \$ 268,000.00   |
| CHEVROLET | TRAVERGE UNIDADES NUEVAS       | 5p LT V6/3.6 AUT 8 PASS       | 2022   | \$ 297,000.00   |
| CHEVROLET | TRAVERGE UNIDADES NUEVAS       | 5p LT V6/3.6 AUT 7/Pas        | 2022   | \$ 1,046,900.00 |
| CHEVROLET | TRAVERGE                       | 5p LT V6/3.6 AUT 8 PASS       | 2022   | \$ 727,000.00   |
| CHEVROLET | TRAVERGE                       | 5p LT V6/3.6 AUT 7/Pas        | 2022   | \$ 728,000.00   |
| CHEVROLET | TRAVERGE                       | 5p LT V6/3.6 AUT 8 PASS       | 2022   | \$ 657,000.00   |
| CHEVROLET | TRAVERGE                       | 5p LT V6/3.6 AUT 7/Pas        | 2022   | \$ 658,000.00   |
| GMC       | Acadia UNIDADES NUEVAS         | 5p Black Edition V6/3.6 Aut   | 2022   | \$ 948,900.00   |
| GMC       | Acadia UNIDADES NUEVAS         | 5p All Terrain V6/3.6 Aut     | 2022   | \$ 1,057,400.00 |
| GMC       | Acadia UNIDADES NUEVAS         | 5p Denali V6/3.6 Aut          | 2022   | \$ 1,132,900.00 |
| GMC       | Acadia                         | 5p Black Edition V6/3.6 Aut   | 2022   | \$ 646,000.00   |
| GMC       | Acadia                         | 5p All Terrain V6/3.6 Aut     | 2022   | \$ 720,000.00   |
| GMC       | Acadia                         | 5p Denali V6/3.6 Aut          | 2022   | \$ 767,000.00   |
| GMC       | Acadia                         | 5p Black Edition V6/3.6 Aut   | 2021   | \$ 583,000.00   |
| GMC       | Acadia                         | 5p All Terrain V6/3.6 Aut     | 2021   | \$ 647,000.00   |
| GMC       | Acadia                         | 5p Denali V6/3.6 Aut          | 2021   | \$ 690,000.00   |
| GMC       | Terrain UNIDADES NUEVAS        | 5p Black Edition L4/1.5/T Aut | 2022   | \$ 680,900.00   |
| GMC       | Terrain UNIDADES NUEVAS        | 5p AT4 L4/1.5/T Aut           | 2022   | \$ 802,400.00   |
| GMC       | Terrain UNIDADES NUEVAS        | 5p Denali L4/1.5/T Aut        | 2022   | \$ 821,900.00   |
| GMC       | Terrain                        | 5p Black Edition L4/1.5/T Aut | 2022   | \$ 473,000.00   |
| GMC       | Terrain                        | 5p AT4 L4/1.5/T Aut           | 2022   | \$ 555,000.00   |
| GMC       | Terrain                        | 5p Denali L4/1.5/T Aut        | 2022   | \$ 568,000.00   |
| GMC       | Terrain                        | 5p SLT L4/2.0/T Aut           | 2021   | \$ 454,000.00   |
| GMC       | Terrain                        | 5p Denali L4/2.0/T Aut        | 2021   | \$ 508,000.00   |
| GMC       | Yukon UNIDADES NUEVAS          | 5p Denali V8/6.2 Aut          | 2022   | \$ 1,916,900.00 |
| GMC       | Yukon UNIDADES NUEVAS          | 5p Denali XL V8/6.2 Aut       | 2022   | \$ 1,992,900.00 |
| GMC       | Yukon                          | 5p Denali V8/6.2 Aut          | 2022   | \$ 1,342,000.00 |
| GMC       | Yukon                          | 5p Denali XL V8/6.2 Aut       | 2022   | \$ 1,394,000.00 |
| GMC       | Yukon                          | 5p Denali V8/6.2 Aut          | 2021   | \$ 1,177,000.00 |
| GMC       | Yukon                          | 5p Denali XL V8/6.2 Aut       | 2021   | \$ 1,240,000.00 |
| Honda     | Accord UNIDADES NUEVAS         | 4P Sport Plus L4/1.5/T Aut    | 2022   | \$ 647,900.00   |
| Honda     | Accord UNIDADES NUEVAS         | 4P Touring L4/2.0/T Aut       | 2022   | \$ 754,900.00   |
| Honda     | Accord                         | 4P Sport Plus L4/1.5/T Aut    | 2022   | \$ 456,000.00   |
| Honda     | Accord                         | 4P Touring L4/2.0/T Aut       | 2022   | \$ 500,000.00   |
| Honda     | Accord                         | 4P Sport Plus L4/1.5/T Aut    | 2021   | \$ 409,000.00   |
| Honda     | Accord                         | 4P Touring L4/2.0/T Aut       | 2021   | \$ 451,000.00   |
| Honda     | BR-V Crossover UNIDADES NUEVAS | 5p Unig L4/1.5 Aut            | 2022   | \$ 430,900.00   |
| Honda     | BR-V Crossover UNIDADES NUEVAS | 5p Prime L4/1.5 Aut           | 2022   | \$ 460,900.00   |
| Honda     | BR-V Crossover                 | 5p Unig L4/1.5 Aut            | 2022   | \$ 302,000.00   |
| Honda     | BR-V Crossover                 | 5p Prime L4/1.5 Aut           | 2022   | \$ 323,000.00   |
| Honda     | BR-V Crossover                 | 5p Unig L4/1.5 Aut            | 2021   | \$ 263,000.00   |
| Honda     | BR-V Crossover                 | 5p Prime L4/1.5 Aut           | 2021   | \$ 285,000.00   |
| Honda     | CITY UNIDADES NUEVAS           | 4p Uniq L4/1.5 Man            | 2022   | \$ 359,900.00   |

Anexo 4

| MARCA | LÍNEA                          | CATEGORÍA                  | MODELO | VALOR           |
|-------|--------------------------------|----------------------------|--------|-----------------|
| Honda | City UNIDADES NUEVAS           | 4p Sport L4/1.5 Aut        | 2022   | \$ 388,900.00   |
| Honda | City UNIDADES NUEVAS           | 4p Prime L4/1.5 Aut        | 2022   | \$ 419,900.00   |
| HONDA | City UNIDADES NUEVAS           | 4p Touring L4/1.5 Aut      | 2022   | \$ 450,900.00   |
| Honda | City                           | 4p Uniq L4/1.5 Man         | 2022   | \$ 244,000.00   |
| Honda | City                           | 4p Sport L4/1.5 Aut        | 2022   | \$ 264,000.00   |
| HONDA | City                           | 4p Prime L4/1.5 Aut        | 2022   | \$ 284,000.00   |
| Honda | City                           | 4p Touring L4/1.5 Aut      | 2022   | \$ 306,000.00   |
| Honda | City                           | 4p Uniq L4/1.5 Man         | 2021   | \$ 219,000.00   |
| Honda | City                           | 4p Sport L4/1.5 Aut        | 2021   | \$ 241,000.00   |
| Honda | City                           | 4p Prime L4/1.5 Aut        | 2021   | \$ 262,000.00   |
| Honda | City                           | 4p i-Style L4/2.0 Aut      | 2022   | \$ 535,900.00   |
| Honda | Civic UNIDADES NUEVA           | 4p Sport L4/1.5/T Aut      | 2022   | \$ 595,900.00   |
| Honda | Civic UNIDADES NUEVA           | 4p Touring L4/1.5/T Aut    | 2022   | \$ 644,900.00   |
| Honda | Civic UNIDADES NUEVA           | 4p i-Style L4/2.0 Aut      | 2022   | \$ 337,000.00   |
| Honda | Civic                          | 4p Sport L4/1.5/T Aut      | 2022   | \$ 375,000.00   |
| Honda | Civic                          | 4p Touring L4/1.5/T Aut    | 2022   | \$ 410,000.00   |
| Honda | Civic                          | 4p i-Style L4/2.0 Aut      | 2021   | \$ 305,000.00   |
| Honda | Civic                          | 4p Touring L4/1.5/T Aut    | 2021   | \$ 348,000.00   |
| Honda | CR-V                           | 5p EX L4/1.5/T Aut         | 2021   | \$ 379,000.00   |
| Honda | CR-V                           | 5p TURBO PLUS L4/1.5/T Aut | 2021   | \$ 429,000.00   |
| Honda | CR-V                           | 5p touring L4/1.5/T Aut    | 2021   | \$ 464,000.00   |
| Honda | CR-V UNIDADES NUEVAS           | 5p TURBO PLUS L4/1.5/T Aut | 2022   | \$ 624,900.00   |
| Honda | CR-V UNIDADES NUEVAS           | 5p Touring L4/1.5/T Aut    | 2022   | \$ 679,900.00   |
| Honda | CR-V UNIDADES NUEVAS           | 5p Touring L4/1.5/T Aut    | 2022   | \$ 729,900.00   |
| Honda | CR-V                           | 5p TURBO PLUS L4/1.5/T Aut | 2022   | \$ 426,000.00   |
| Honda | CR-V                           | 5p TURBO PLUS L4/1.5/T Aut | 2022   | \$ 466,000.00   |
| Honda | CR-V                           | 5p Touring L4/1.5/T Aut    | 2022   | \$ 499,000.00   |
| Honda | HR-V Crossover UNIDADES NUEVAS | 5p Uniq L4/1.8 Man         | 2022   | \$ 460,900.00   |
| Honda | HR-V Crossover UNIDADES NUEVAS | 5p Uniq L4/1.8 Aut         | 2022   | \$ 477,900.00   |
| Honda | HR-V Crossover UNIDADES NUEVAS | 5p Prime L4/1.8 Aut        | 2022   | \$ 513,900.00   |
| Honda | HR-V Crossover UNIDADES NUEVAS | 5p Touring L4/1.8 Aut      | 2022   | \$ 545,900.00   |
| Honda | HR-V Crossover                 | 5p Uniq L4/1.8 Man         | 2022   | \$ 281,000.00   |
| Honda | HR-V Crossover                 | 5p Uniq L4/1.8 Aut         | 2022   | \$ 296,000.00   |
| Honda | HR-V Crossover                 | 5p Prime L4/1.8 Aut        | 2022   | \$ 321,000.00   |
| Honda | HR-V Crossover                 | 5p Touring L4/1.8 Aut      | 2022   | \$ 342,000.00   |
| Honda | HR-V Crossover                 | 5p Uniq L4/1.8 Man         | 2021   | \$ 259,000.00   |
| Honda | HR-V Crossover                 | 5p Uniq L4/1.8 Aut         | 2021   | \$ 271,000.00   |
| Honda | HR-V Crossover                 | 5p Prime L4/1.8 Aut        | 2021   | \$ 297,000.00   |
| Honda | HR-V Crossover                 | 5p Touring L4/1.8 Aut      | 2021   | \$ 317,000.00   |
| Honda | Insight UNIDADES NUEVAS        | 4p HEV L4/1.5 Aut          | 2022   | \$ 673,900.00   |
| Honda | Insight                        | 4p HEV L4/1.5 Aut          | 2022   | \$ 463,000.00   |
| Honda | Insight                        | 4p Hibrido L4/1.5 Aut      | 2021   | \$ 410,000.00   |
| Honda | Odyssey UNIDADES NUEVAS        | 5p Touring V6/3.5 Aut      | 2022   | \$ 1,079,900.00 |
| Honda | Odyssey                        | 5p Touring V6/3.5 Aut      | 2022   | \$ 685,000.00   |
| Honda | Odyssey                        | 5p Touring V6/3.5 Aut      | 2021   | \$ 581,000.00   |
| Honda | Pilot UNIDADES NUEVAS          | 5p Touring V6/3.5 Aut      | 2022   | \$ 1,009,900.00 |
| Honda | Pilot                          | 5p Touring V6/3.5 Aut      | 2022   | \$ 672,000.00   |
| Honda | Pilot                          | 5p Touring V6/3.5 Aut      | 2021   | \$ 569,000.00   |

Anexo 4

| MARCA   | LÍNEA                       | CATEGORÍA                       | MODELO | VALOR         |
|---------|-----------------------------|---------------------------------|--------|---------------|
| Hyundai | ACCENT UNIDADES NUEVAS      | 4p GL L4/1.6 Man                | 2022   | \$ 283,900.00 |
| Hyundai | ACCENT UNIDADES NUEVAS      | 4p GL L4/1.6 Aut                | 2022   | \$ 304,200.00 |
| Hyundai | ACCENT UNIDADES NUEVAS      | 4p GL Mid L4/1.6 Man            | 2022   | \$ 297,800.00 |
| Hyundai | ACCENT UNIDADES NUEVAS      | 4p GL Mid L4/1.6 Aut            | 2022   | \$ 315,000.00 |
| Hyundai | ACCENT UNIDADES NUEVAS      | 4p GLS L4/1.6 Aut               | 2022   | \$ 367,000.00 |
| Hyundai | ACCENT UNIDADES NUEVAS      | 5p GL L4/1.6 Man                | 2022   | \$ 286,000.00 |
| Hyundai | ACCENT UNIDADES NUEVAS      | 5p GL L4/1.6 Aut                | 2022   | \$ 304,200.00 |
| Hyundai | ACCENT UNIDADES NUEVAS      | 5p GL Mid L4/1.6 Man            | 2022   | \$ 300,700.00 |
| Hyundai | ACCENT UNIDADES NUEVAS      | 5p GL Mid L4/1.6 Aut            | 2022   | \$ 318,500.00 |
| Hyundai | ACCENT UNIDADES NUEVAS      | 5p GLS L4/1.6 Aut               | 2022   | \$ 370,700.00 |
| Hyundai | ACCENT                      | 4p GL L4/1.6 Man                | 2022   | \$ 190,400.00 |
| Hyundai | ACCENT                      | 4p GL L4/1.6 Aut                | 2022   | \$ 202,900.00 |
| Hyundai | ACCENT                      | 4p GL Mid L4/1.6 Man            | 2022   | \$ 200,600.00 |
| Hyundai | ACCENT                      | 4p GL Mid L4/1.6 Aut            | 2022   | \$ 212,900.00 |
| Hyundai | ACCENT                      | 4p GLS L4/1.6 Aut               | 2022   | \$ 247,600.00 |
| Hyundai | ACCENT                      | 5p GL L4/1.6 Man                | 2022   | \$ 193,100.00 |
| Hyundai | ACCENT                      | 5p GL L4/1.6 Aut                | 2022   | \$ 205,300.00 |
| Hyundai | ACCENT                      | 5p GL Mid L4/1.6 Man            | 2022   | \$ 202,900.00 |
| Hyundai | ACCENT                      | 5p GL Mid L4/1.6 Aut            | 2022   | \$ 215,200.00 |
| Hyundai | ACCENT                      | 5p GLS L4/1.6 Aut               | 2022   | \$ 250,700.00 |
| Hyundai | ACCENT                      | 4p GL L4/1.6 Man                | 2021   | \$ 179,200.00 |
| Hyundai | ACCENT                      | 4p GL L4/1.6 Aut                | 2021   | \$ 190,300.00 |
| Hyundai | ACCENT                      | 4p GL Mid L4/1.6 Man            | 2021   | \$ 188,400.00 |
| Hyundai | ACCENT                      | 4p GL Mid L4/1.6 Aut            | 2021   | \$ 200,400.00 |
| Hyundai | ACCENT                      | 4p GLS L4/1.6 Aut               | 2021   | \$ 223,000.00 |
| Hyundai | ACCENT                      | 5p GL L4/1.6 Man                | 2021   | \$ 181,400.00 |
| Hyundai | ACCENT                      | 5p GL L4/1.6 Aut                | 2021   | \$ 192,200.00 |
| Hyundai | ACCENT                      | 5p GL Mid L4/1.6 Man            | 2021   | \$ 190,600.00 |
| Hyundai | ACCENT                      | 5p GL Mid L4/1.6 Aut            | 2021   | \$ 202,700.00 |
| Hyundai | ACCENT                      | 5p GLS L4/1.6 Aut               | 2021   | \$ 225,400.00 |
| Hyundai | CRETA UNIDADES NUEVAS       | 5p GL L4/1.6 Man                | 2022   | \$ 371,900.00 |
| Hyundai | CRETA UNIDADES NUEVAS       | 5p GL L4/1.6 Aut                | 2022   | \$ 402,900.00 |
| Hyundai | CRETA UNIDADES NUEVAS       | 5p GLS PREMIUM L4/1.6 Aut       | 2022   | \$ 435,100.00 |
| Hyundai | CRETA UNIDADES NUEVAS       | 5P LIMITED TURBO L4/1.6 Aut     | 2022   | \$ 474,900.00 |
| Hyundai | CRETA                       | 5P GL L4/1.6 Man                | 2022   | \$ 259,000.00 |
| Hyundai | CRETA                       | 5P GLS L4/1.6 Aut               | 2022   | \$ 280,900.00 |
| Hyundai | CRETA                       | 5P GLS PREMIUM L4/1.6 Aut       | 2022   | \$ 304,300.00 |
| Hyundai | CRETA                       | 5P LIMITED TURBO L4/1.6 Aut     | 2022   | \$ 329,400.00 |
| Hyundai | CRETA GRAND UNIDADES NUEVAS | 5P GLS PREMIUM L4/2.0 Aut       | 2022   | \$ 475,500.00 |
| Hyundai | CRETA GRAND UNIDADES NUEVAS | 5P LIMITED L4/2.0 Aut           | 2022   | \$ 518,500.00 |
| Hyundai | CRETA GRAND                 | 5P GLS PREMIUM L4/2.0 Aut       | 2022   | \$ 320,000.00 |
| Hyundai | CRETA GRAND                 | 5P LIMITED L4/2.0 Aut           | 2022   | \$ 350,000.00 |
| Hyundai | Elantra                     | 4p GSI L4/2.0 Aut               | 2022   | \$ 260,600.00 |
| Hyundai | Elantra                     | 4p GSI Premium L4/2.0 Aut       | 2022   | \$ 301,800.00 |
| Hyundai | Elantra Grand i10           | 4p Limited Tech Navi L4/2.0 Aut | 2022   | \$ 343,700.00 |
| Hyundai | Elantra Grand i10           | 5P GL L4/1.2 Man                | 2022   | \$ 146,300.00 |
| Hyundai | Elantra Grand i10           | 5p GL MID L4/1.2 Man            | 2022   | \$ 164,800.00 |
| Hyundai | Elantra Grand i10           | 5p GL MID L4/1.2 Aut            | 2022   | \$ 175,700.00 |



Anexo 4

| MARCA    | LÍNEA                        | CATEGORÍA                                | MODELO | VALOR           |
|----------|------------------------------|--|--------|-----------------|
| Hyundai  | Grand i10                    | 5P GLS L4/1.2 Aut                        | 2022   | \$ 193,100.00   |
| Hyundai  | Grand i10                    | 5P NS L4/1.2 Man                         | 2022   | \$ 202,300.00   |
| Hyundai  | Grand i10                    | 4P GL L4/1.2 Man                         | 2022   | \$ 154,200.00   |
| Hyundai  | Grand i10                    | 4p GL MID L4/1.2 Man                     | 2022   | \$ 169,000.00   |
| Hyundai  | Grand i10                    | 4p GL MID L4/1.2 Aut                     | 2022   | \$ 183,900.00   |
| Hyundai  | Grand i10                    | 4P GLS L4/1.2 Man                        | 2022   | \$ 186,000.00   |
| Hyundai  | Grand i10                    | 4P GLS L4/1.2 Aut                        | 2022   | \$ 200,900.00   |
| Hyundai  | Grand i10                    | 5P GL L4/1.2 Man                         | 2021   | \$ 139,700.00   |
| Hyundai  | Grand i10                    | 5p GL MID L4/1.2 Premium Man             | 2021   | \$ 156,600.00   |
| Hyundai  | Grand i10                    | 5p GL MID L4/1.2 Premium Aut             | 2021   | \$ 170,000.00   |
| Hyundai  | Grand i10                    | 5P NS L4/1.2 Aut                         | 2021   | \$ 184,000.00   |
| Hyundai  | Grand i10                    | 5P NS L4/1.2 Man                         | 2021   | \$ 195,100.00   |
| Hyundai  | Grand i10                    | 4P GL L4/1.2 Man                         | 2021   | \$ 145,000.00   |
| Hyundai  | Grand i10                    | 4p GL MID L4/1.2 Premium Man             | 2021   | \$ 158,700.00   |
| Hyundai  | Grand i10                    | 4p GL MID L4/1.2 Premium Aut             | 2021   | \$ 172,100.00   |
| Hyundai  | Grand i10                    | 4P GLS L4/1.2 Man                        | 2021   | \$ 175,500.00   |
| Hyundai  | Grand i10                    | 4P GLS L4/1.2 Aut                        | 2021   | \$ 189,600.00   |
| Hyundai  | IONIQ UNIDADES NUEVAS        | 4p GLS Premium HEV L4/1.6 Aut            | 2022   | \$ 475,200.00   |
| Hyundai  | IONIQ UNIDADES NUEVAS        | 4p Limited HEV L4/1.6 Aut                | 2022   | \$ 575,200.00   |
| Hyundai  | IONIQ                        | 4p GLS Premium HEV L4/1.6 Aut            | 2022   | \$ 332,000.00   |
| Hyundai  | IONIQ                        | 4p Limited HEV L4/1.6 Aut                | 2022   | \$ 397,000.00   |
| Hyundai  | IONIQ                        | 4p GLS Premium Híbrido L4/1.6 Aut        | 2021   | \$ 293,000.00   |
| Hyundai  | IONIQ                        | 4p Limited Híbrido L4/1.6 Aut            | 2021   | \$ 349,000.00   |
| Hyundai  | PALISADE SUV UNIDADES NUEVAS | 5p Limited Tech V6/3.8 Aut               | 2022   | \$ 1,064,400.00 |
| Hyundai  | PALISADE SUV                 | 5p Limited Tech V6/3.8 Aut               | 2022   | \$ 746,700.00   |
| Hyundai  | SANTA FE UNIDADES NUEVAS     | 5P GLS L4/2.5/T Aut                      | 2022   | \$ 762,900.00   |
| Hyundai  | SANTA FE UNIDADES NUEVAS     | 5P Limited Tech L4/2.5/T Aut             | 2022   | \$ 908,900.00   |
| Hyundai  | SANTA FE                     | 5P GLS L4/2.5/T Aut                      | 2022   | \$ 518,900.00   |
| Hyundai  | SANTA FE                     | 5P Limited Tech L4/2.5/T Aut             | 2022   | \$ 621,800.00   |
| Hyundai  | SOLATI H350                  | 5P Pasaje 150 CV L4/ 2.5/ T Diesel Man   | 2021   | \$ 800,000.00   |
| Hyundai  | SOLATI H350                  | 5P Pasaje 170 CV L4/ 2.5/ T Diesel Man   | 2021   | \$ 835,000.00   |
| Hyundai  | SOLATI H350                  | 5P Pasaje 150 CV L4/ 2.5/ T Diesel Man   | 2021   | \$ 535,000.00   |
| Hyundai  | SOLATI H350                  | 5P Pasaje 170 CV L4/ 2.5/ T Diesel Man   | 2021   | \$ 558,000.00   |
| Hyundai  | Tucson                       | 5P GLS L4/2.5 Aut                        | 2022   | \$ 358,000.00   |
| Hyundai  | Tucson                       | 5p Limited L4/2.5 Aut                    | 2022   | \$ 397,000.00   |
| Hyundai  | Tucson                       | 5p Limited Tech L4/2.5 Aut               | 2022   | \$ 459,000.00   |
| Hyundai  | Tucson                       | 5p GLS L4/2.0 Aut                        | 2021   | \$ 309,000.00   |
| Hyundai  | Tucson                       | 5p GLS Premium L4/2.0 Aut                | 2021   | \$ 322,000.00   |
| Hyundai  | Tucson                       | 5p Limited L4/2.4 Aut                    | 2021   | \$ 365,000.00   |
| Hyundai  | Tucson                       | 5p Limited Tech L4/2.4 Aut               | 2021   | \$ 396,000.00   |
| Infiniti | Q50                          | 4p Q50 Sport Plus V6/3.0/T Aut           | 2021   | \$ 590,000.00   |
| Infiniti | Q50                          | 4p Q50 Hybrid 50kw o V6/3.5/T Aut        | 2021   | \$ 667,000.00   |
| Infiniti | Q60                          | 2p Q60 400 Sport V6/3.0/T Aut            | 2021   | \$ 786,000.00   |
| Infiniti | QX50 UNIDADES NUEVAS         | 5P QX50 ESSENTIAL L4/2.0/T AUT           | 2022   | \$ 1,004,900.00 |
| Infiniti | QX50 UNIDADES NUEVAS         | 5P QX50 ESSENTIAL PROASSIST L4/2.0/T AUT | 2022   | \$ 1,109,900.00 |
| Infiniti | QX50 UNIDADES NUEVAS         | 5P QX50 Sensory L4/2.0/T AUT             | 2022   | \$ 1,179,900.00 |
| Infiniti | QX50                         | 5P QX50 ESSENTIAL L4/2.0/T AUT           | 2022   | \$ 703,000.00   |
| Infiniti | QX50                         | 5P QX50 ESSENTIAL PROASSIST L4/2.0/T AUT | 2022   | \$ 777,000.00   |

Anexo 4

| MARCA    | LINEA                 | CATEGORIA                                | MODELO | VALOR           |
|----------|-----------------------|--|--------|-----------------|
| Infiniti | OX50                  | 5P OX50 Sensory L4/2.0/T Aut             | 2022   | \$ 825,000.00   |
| Infiniti | OX50                  | 5P OX50 ESSENTIAL L4/2.0/T Aut           | 2021   | \$ 630,000.00   |
| Infiniti | OX50                  | 5P OX50 ESSENTIAL PROASSIST L4/2.0/T Aut | 2021   | \$ 694,000.00   |
| Infiniti | OX50                  | 5P OX50 Sensory L4/2.0/T Aut             | 2021   | \$ 739,000.00   |
| Infiniti | OX60 UNIDADES NUEVAS  | 5P OX60 Luxe V6/3.5 Aut                  | 2022   | \$ 1,309,900.00 |
| Infiniti | OX60 UNIDADES NUEVAS  | 5P OX60 Sensory V6/2.5 Aut               | 2022   | \$ 1,399,900.00 |
| Infiniti | OX60 UNIDADES NUEVAS  | 5P OX60 HEV Plus L4/2.5 Aut              | 2022   | \$ 1,479,900.00 |
| Infiniti | OX60                  | 5P OX60 Luxe V6/3.5 Aut                  | 2022   | \$ 910,000.00   |
| Infiniti | OX60                  | 5P OX60 Sensory V6/2.5 Aut               | 2022   | \$ 973,000.00   |
| Infiniti | OX60                  | 5P OX60 HEV Plus L4/2.5 Aut              | 2022   | \$ 1,028,000.00 |
| Infiniti | OX60                  | 5P OX60 Luxe V6/3.5 Aut                  | 2021   | \$ 680,000.00   |
| Infiniti | OX60                  | 5P OX60 Sensory V6/2.5 Aut               | 2021   | \$ 748,000.00   |
| Infiniti | OX60                  | 5P OX60 HEV Plus L4/2.5 Aut              | 2021   | \$ 885,000.00   |
| Infiniti | OX80 UNIDADES NUEVAS  | 5P OX80 V8/5.6 Aut 7/PAS                 | 2022   | \$ 1,819,900.00 |
| Infiniti | OX80 UNIDADES NUEVAS  | 5P OX80 V8/5.6 Aut 8/PAS                 | 2022   | \$ 1,819,900.00 |
| Infiniti | OX80                  | 5P OX80 V8/5.6 Aut 7/PAS                 | 2022   | \$ 1,260,000.00 |
| Infiniti | OX80                  | 5P OX80 V8/5.6 Aut 8/PAS                 | 2022   | \$ 1,260,000.00 |
| Infiniti | OX80                  | 5P OX80 V8/5.6 Aut 7/PAS                 | 2021   | \$ 1,067,000.00 |
| Infiniti | OX80                  | 5P OX80 V8/5.6 Aut 8/PAS                 | 2021   | \$ 1,067,000.00 |
| JAC      | J7 UNIDADES NUEVAS    | 4P Advance L4/1.5/T Man                  | 2022   | \$ 387,000.00   |
| JAC      | J7 UNIDADES NUEVAS    | 4P Quantum L4/1.5/T Aut                  | 2022   | \$ 423,000.00   |
| JAC      | J7 UNIDADES NUEVAS    | 4P Limited L4/1.5/T Aut                  | 2022   | \$ 459,000.00   |
| JAC      | J7 UNIDADES NUEVAS    | 4P E17 EV 50.1 kWh Aut                   | 2022   | \$ 760,000.00   |
| JAC      | J7                    | 4P Advance L4/1.5/T Man                  | 2022   | \$ 244,000.00   |
| JAC      | J7                    | 4P Quantum L4/1.5/T Aut                  | 2022   | \$ 276,000.00   |
| JAC      | J7                    | 4P Limited L4/1.5/T Aut                  | 2022   | \$ 300,000.00   |
| JAC      | J7                    | 4P Advance L4/1.5/T Man                  | 2021   | \$ 210,000.00   |
| JAC      | J7                    | 4P Quantum L4/1.5/T Aut                  | 2021   | \$ 234,000.00   |
| JAC      | J7                    | 4P Limited L4/1.5/T Aut                  | 2021   | \$ 252,000.00   |
| JAC      | SEI 1                 | 5P E SEI1 ELECTRICO                      | 2021   | \$ 321,000.00   |
| JAC      | SEI 1                 | 5P E SEI1 ELECTRICO                      | 2020   | \$ 286,000.00   |
| JAC      | SEI 2 UNIDADES NUEVAS | 5P Smart L4/1.5 MAN                      | 2022   | \$ 309,000.00   |
| JAC      | SEI 2 UNIDADES NUEVAS | 5P Smart L4/1.5 Aut                      | 2022   | \$ 339,000.00   |
| JAC      | SEI 2 UNIDADES NUEVAS | 5P Connect L4/1.5 Aut                    | 2022   | \$ 355,000.00   |
| JAC      | SEI 2                 | 5P Smart L4/1.5 MAN                      | 2022   | \$ 209,000.00   |
| JAC      | SEI 2                 | 5P Smart L4/1.5 Aut                      | 2022   | \$ 230,000.00   |
| JAC      | SEI 2                 | 5P Connect L4/1.5 Aut                    | 2022   | \$ 237,000.00   |
| JAC      | SEI 3 UNIDADES NUEVAS | 5P PRO ACTIVE L4/1.6 MAN                 | 2022   | \$ 346,000.00   |
| JAC      | SEI 3 UNIDADES NUEVAS | 5P PRO ACTIVE L4/1.6 Aut                 | 2022   | \$ 385,000.00   |
| JAC      | SEI 3 UNIDADES NUEVAS | 5P PRO CONNECT L4/1.6 Aut                | 2022   | \$ 405,000.00   |
| JAC      | SEI 3                 | 5P PRO ACTIVE L4/1.6 MAN                 | 2022   | \$ 241,000.00   |
| JAC      | SEI 3                 | 5P PRO ACTIVE L4/1.6 Aut                 | 2022   | \$ 257,000.00   |
| JAC      | SEI 3                 | 5P PRO CONNECT L4/1.6 Aut                | 2022   | \$ 273,000.00   |
| JAC      | SEI 3                 | 5P PRO ACTIVE L4/1.6 MAN                 | 2021   | \$ 209,000.00   |
| JAC      | SEI 3                 | 5P PRO ACTIVE L4/1.6 Aut                 | 2021   | \$ 220,000.00   |
| JAC      | SEI 3                 | 5P PRO CONNECT L4/1.6 Aut                | 2021   | \$ 235,000.00   |
| JAC      | SEI 4                 | 5P PRO COMFORT L4/1.6 T MAN              | 2022   | \$ 383,000.00   |
| JAC      | SEI 4                 | 5P PRO ACTIVE L4/1.5/T Aut               | 2022   | \$ 449,000.00   |

Anexo 4

| MARCA  | LINEA                  | CATEGORIA                                 | MODELO | VALOR           |
|--------|------------------------|---|--------|-----------------|
| JAC    | SEI 4                  | 5P PRO CONNECT L4/1.5/T AUT               | 2022   | \$ 485,000.00   |
| JAC    | SEI 4                  | 5P PRO COMFORT L4/1.6 T WAN               | 2022   | \$ 255,000.00   |
| JAC    | SEI 4                  | 5P PRO ACTIVE L4/1.5/T AUT                | 2022   | \$ 300,000.00   |
| JAC    | SEI 4                  | 5P PRO CONNECT L4/1.5/T AUT               | 2022   | \$ 323,000.00   |
| JAC    | SEI 4                  | 5P PRO COMFORT L4/1.6 T WAN               | 2021   | \$ 224,000.00   |
| JAC    | SEI 4                  | 5P PRO ACTIVE L4/1.5/T AUT                | 2021   | \$ 268,000.00   |
| JAC    | SEI 4                  | 5P PRO CONNECT L4/1.5/T AUT               | 2022   | \$ 289,000.00   |
| JAC    | SEI 7 UNIDADES NUEVAS  | 5P PRO QUANTUM L4/1.5/T AUT               | 2022   | \$ 561,000.00   |
| JAC    | SEI 7 UNIDADES NUEVAS  | 5P PRO LIMITED L4/1.5/T AUT               | 2022   | \$ 633,000.00   |
| JAC    | SEI 7                  | 5P PRO QUANTUM L4/1.5/T AUT               | 2022   | \$ 368,000.00   |
| JAC    | SEI 7                  | 5P PRO LIMITED L4/1.5/T AUT               | 2022   | \$ 402,000.00   |
| JAC    | SUNRAY                 | 5P L4/2.8/T Diesel Man                    | 2022   | \$ 814,000.00   |
| JAC    | SUNRAY                 | 5P L4/2.8/T Diesel Man                    | 2021   | \$ 485,000.00   |
| Jaguar | F                      | 2P COUPE R DYNAMIC L4/2.0/300/T AUT       | 2022   | \$ 1,549,900.00 |
| Jaguar | F                      | 2P COUPE R DYNAMIC BLACK L4/2.0/300/T AUT | 2022   | \$ 1,815,900.00 |
| Jaguar | F                      | 2P COUPE R DYNAMIC V8/5.0/450/T AUT       | 2022   | \$ 2,037,900.00 |
| Jaguar | F                      | 2P COUPE R DYNAMIC BLACK V8/5.0/450/T AUT | 2022   | \$ 2,287,900.00 |
| Jaguar | F                      | 2P COUPE R V8/5.0/550/T AWD AUT           | 2022   | \$ 2,691,900.00 |
| Jaguar | F                      | 2P R DYNAMIC CONV L4/2.0/300/T AUT        | 2022   | \$ 1,603,900.00 |
| Jaguar | F                      | 2P R DYNAMIC BLACK CONV L4/2.0/300/T AUT  | 2022   | \$ 1,846,900.00 |
| Jaguar | F                      | 2P R DYNAMIC CONV V8/5.0/450/T AUT        | 2022   | \$ 2,091,900.00 |
| Jaguar | F                      | 2P COUPE R DYNAMIC L4/2.0/300/T AUT       | 2021   | \$ 991,000.00   |
| Jaguar | F                      | 2P COUPE FIRST EDITION L4/2.0/300/T AUT   | 2021   | \$ 1,202,000.00 |
| Jaguar | F                      | 2P COUPE R DYNAMIC L4/3.0/380/T AUT       | 2021   | \$ 1,231,000.00 |
| Jaguar | F                      | 2P COUPE FIRST EDITION L4/3.0/380/T AUT   | 2021   | \$ 1,435,000.00 |
| Jaguar | F                      | 2P COUPE R V8/5.0/550/T AWD AUT           | 2021   | \$ 1,701,000.00 |
| Jaguar | F                      | 2P R DYNAMIC CONV V6/3.0/300/T AUT        | 2021   | \$ 1,025,000.00 |
| Jaguar | F                      | 2P FIRST EDITION CONV V6/3.0/300/T AUT    | 2021   | \$ 1,203,000.00 |
| Jaguar | F                      | 2P R DYNAMIC CONV V6/3.0/380/T AUT        | 2021   | \$ 1,265,000.00 |
| Jaguar | E PACE                 | 5P S L4/2.0/240/T AUT MHEV                | 2022   | \$ 1,120,900.00 |
| Jaguar | E PACE                 | 5P R DYNAMIC SE L4/2.0/240/T AUT MHEV     | 2022   | \$ 1,283,900.00 |
| Jaguar | E PACE                 | 5P 300 SPORT L4/2.0/T AUT                 | 2022   | \$ 1,414,900.00 |
| Jaguar | E PACE                 | 5P S L4/2.0/249/T AUT                     | 2021   | \$ 702,000.00   |
| Jaguar | E PACE                 | 5P SE L4/2.0/249/T AUT                    | 2021   | \$ 739,000.00   |
| Jaguar | E PACE                 | 5P 300 SPORT L4/2.0/T AUT                 | 2021   | \$ 839,000.00   |
| Jaguar | E PACE                 | 5P R DYNAMIC HSE P300E PHEV L3/1.5/T AUT  | 2021   | \$ 876,000.00   |
| Jaguar | F PACE UNIDADES NUEVAS | 5P 340 PS L6/3.0/T AUT MHEV               | 2022   | \$ 1,452,900.00 |
| Jaguar | F PACE UNIDADES NUEVAS | 5P HSE 400 PS L6/3.0/T AUT MHEV           | 2022   | \$ 1,670,900.00 |
| Jaguar | F PACE UNIDADES NUEVAS | 5P R DYNAMIC SE P340 L6/3.0/T AUT MHEV    | 2022   | \$ 1,572,900.00 |
| Jaguar | F PACE UNIDADES NUEVAS | 5P R DYNAMIC HSE P400 L6/3.0/T AUT MHEV   | 2022   | \$ 1,795,900.00 |
| Jaguar | F PACE UNIDADES NUEVAS | 5P SVR V8/5.0/550/T AUT                   | 2022   | \$ 2,269,900.00 |
| Jaguar | F PACE                 | 5P S L4/2.0/T AUT                         | 2021   | \$ 880,000.00   |
| Jaguar | F PACE                 | 5P SE L4/2.0/T AUT                        | 2021   | \$ 931,000.00   |
| Jaguar | F PACE                 | 5P SE L6/3.0/T AUT                        | 2021   | \$ 1,035,000.00 |
| Jaguar | F PACE                 | 5P SE PHEV L4/2.0/T AUT                   | 2021   | \$ 1,098,000.00 |
| Jaguar | F PACE                 | 5P HSE PHEV L4/2.0/T AUT                  | 2021   | \$ 1,122,000.00 |
| Jaguar | F PACE                 | 5P R DYNAMIC L6/3.0/T AUT                 | 2021   | \$ 1,115,000.00 |
| Jaguar | F PACE                 | 5P SVR V8/5.0/550/T AUT                   | 2021   | \$ 1,407,000.00 |

Anexo 4

| MARCA  | LÍNEA                  | CATEGORÍA                             | MODELO | VALOR           |
|--------|------------------------|---------------------------------------|--------|-----------------|
| Jaguar | I PACE UNIDADES NUEVAS | 5P HSE EV400 AUT 900 Kw/h             | 2022   | \$ 2.867,900.00 |
| Jaguar | XE                     | 4p XE SE L4/2.0/300/T. Aut            | 2021   | \$ 804,000.00   |
| Jaguar | XF UNIDADES NUEVAS     | 4p XF R DYNAMIC HSE L4/2.0/300/T. Aut | 2022   | \$ 1,594,900.00 |
| Jaguar | XF                     | 4p XF R DYNAMIC HSE L4/2.0/300/T. Aut | 2021   | \$ 1,000,000.00 |
| KIA    | Forte UNIDADES NUEVAS  | 4p L4/2.0 Man                         | 2022   | \$ 336,900.00   |
| KIA    | Forte UNIDADES NUEVAS  | 4p L4/2.0 Aut                         | 2022   | \$ 353,900.00   |
| KIA    | Forte UNIDADES NUEVAS  | 4p LX L4/2.0 Man                      | 2022   | \$ 353,900.00   |
| KIA    | Forte UNIDADES NUEVAS  | 4p LX L4/2.0 Aut                      | 2022   | \$ 374,900.00   |
| KIA    | Forte UNIDADES NUEVAS  | 4p EX L4/2.0 Aut                      | 2022   | \$ 410,900.00   |
| KIA    | Forte UNIDADES NUEVAS  | 4p GT Line L4/2.0 Aut                 | 2022   | \$ 464,900.00   |
| KIA    | Forte UNIDADES NUEVAS  | 5p GT Line L4/2.0 Man                 | 2022   | \$ 508,900.00   |
| KIA    | Forte UNIDADES NUEVAS  | 5p EX L4/1.6 Aut                      | 2022   | \$ 395,900.00   |
| KIA    | Forte UNIDADES NUEVAS  | 5p EX L4/2.0 Aut                      | 2022   | \$ 410,900.00   |
| KIA    | Forte UNIDADES NUEVAS  | 5p GT Line L4/2.0 Aut                 | 2022   | \$ 449,900.00   |
| KIA    | Forte UNIDADES NUEVAS  | 5p GT Line L4/2.0 Man                 | 2022   | \$ 464,900.00   |
| KIA    | Forte UNIDADES NUEVAS  | 5p GT L4/1.6/T Aut                    | 2022   | \$ 510,900.00   |
| KIA    | Forte UNIDADES NUEVAS  | 4p L4/2.0 Man                         | 2022   | \$ 231,000.00   |
| KIA    | Forte UNIDADES NUEVAS  | 4p L4/2.0 Aut                         | 2022   | \$ 240,000.00   |
| KIA    | Forte UNIDADES NUEVAS  | 4p LX L4/2.0 Man                      | 2022   | \$ 247,000.00   |
| KIA    | Forte UNIDADES NUEVAS  | 4p LX L4/2.0 Aut                      | 2022   | \$ 257,000.00   |
| KIA    | Forte UNIDADES NUEVAS  | 4p EX L4/2.0 Aut                      | 2022   | \$ 283,000.00   |
| KIA    | Forte UNIDADES NUEVAS  | 4p GT Line L4/2.0 Aut                 | 2022   | \$ 320,000.00   |
| KIA    | Forte UNIDADES NUEVAS  | 4p GT L4/1.6 Aut                      | 2022   | \$ 349,000.00   |
| KIA    | Forte UNIDADES NUEVAS  | 5p EX L4/2.0 Man                      | 2022   | \$ 269,000.00   |
| KIA    | Forte UNIDADES NUEVAS  | 5p EX L4/2.0 Aut                      | 2022   | \$ 280,000.00   |
| KIA    | Forte UNIDADES NUEVAS  | 5p GT Line L4/2.0 Man                 | 2022   | \$ 308,000.00   |
| KIA    | Forte UNIDADES NUEVAS  | 5p GT Line L4/2.0 Aut                 | 2022   | \$ 319,000.00   |
| KIA    | Forte UNIDADES NUEVAS  | 5p GT L4/1.6/T Aut                    | 2022   | \$ 349,000.00   |
| KIA    | Forte UNIDADES NUEVAS  | 4p L4/2.0 Man                         | 2021   | \$ 209,000.00   |
| KIA    | Forte UNIDADES NUEVAS  | 4p L4/2.0 Aut                         | 2021   | \$ 218,000.00   |
| KIA    | Forte UNIDADES NUEVAS  | 4p LX L4/2.0 Man                      | 2021   | \$ 229,000.00   |
| KIA    | Forte UNIDADES NUEVAS  | 4p LX L4/2.0 Aut                      | 2021   | \$ 240,000.00   |
| KIA    | Forte UNIDADES NUEVAS  | 4p EX L4/2.0 Aut                      | 2021   | \$ 254,000.00   |
| KIA    | Forte UNIDADES NUEVAS  | 4p GT Line L4/2.0 Aut                 | 2021   | \$ 288,000.00   |
| KIA    | Forte UNIDADES NUEVAS  | 4p GT L4/1.6/T Aut                    | 2021   | \$ 326,000.00   |
| KIA    | Forte UNIDADES NUEVAS  | 5p EX L4/2.0 Man                      | 2021   | \$ 240,000.00   |
| KIA    | Forte UNIDADES NUEVAS  | 5p EX L4/2.0 Aut                      | 2021   | \$ 250,000.00   |
| KIA    | Forte UNIDADES NUEVAS  | 5p GT Line L4/2.0 Man                 | 2021   | \$ 274,000.00   |
| KIA    | Forte UNIDADES NUEVAS  | 5p GT Line L4/2.0 Aut                 | 2021   | \$ 285,000.00   |
| KIA    | Forte UNIDADES NUEVAS  | 5p GT L4/1.6/T Man                    | 2021   | \$ 312,000.00   |
| KIA    | Forte UNIDADES NUEVAS  | 5p GT L4/1.6/T Aut                    | 2021   | \$ 326,000.00   |
| KIA    | Niro UNIDADES NUEVAS   | 5P EX L4/1.6 HIBRIDO AUT              | 2021   | \$ 392,000.00   |
| KIA    | Niro UNIDADES NUEVAS   | 5P EX L4/1.6 HEV AUT                  | 2022   | \$ 618,900.00   |
| KIA    | Niro UNIDADES NUEVAS   | 5P EX L4/1.6 HEV AUT                  | 2022   | \$ 420,000.00   |
| KIA    | Niro UNIDADES NUEVAS   | 4p L4/1.6 Man                         | 2022   | \$ 265,900.00   |
| KIA    | Niro UNIDADES NUEVAS   | 4p L4/1.6 Aut                         | 2022   | \$ 280,900.00   |
| KIA    | Niro UNIDADES NUEVAS   | 4p LX L4/1.6 Man                      | 2022   | \$ 297,900.00   |
| KIA    | Niro UNIDADES NUEVAS   | 4p LX L4/1.6 Aut                      | 2022   | \$ 312,900.00   |

Anexo 4

| MARCA | LÍNEA                  | CATEGORÍA               | MODELO | VALOR         |
|-------|------------------------|-------------------------|--------|---------------|
| KIA   | Río UNIDADES NUEVAS    | 4p EX L4/1.6 Aut        | 2022   | \$ 335,900.00 |
| KIA   | Río UNIDADES NUEVAS    | 4p S Pack L4/1.6 Aut    | 2022   | \$ 360,900.00 |
| KIA   | Río UNIDADES NUEVAS    | 5p LX L4/1.6 Man        | 2022   | \$ 300,900.00 |
| KIA   | Río UNIDADES NUEVAS    | 5p LX L4/1.6 Aut        | 2022   | \$ 315,900.00 |
| KIA   | Río UNIDADES NUEVAS    | 5p EX L4/1.6 Man        | 2022   | \$ 334,900.00 |
| KIA   | Río UNIDADES NUEVAS    | 5p EX L4/1.6 Aut        | 2022   | \$ 334,900.00 |
| KIA   | Río UNIDADES NUEVAS    | 5p EX Pack L4/1.6 Aut   | 2022   | \$ 362,900.00 |
| KIA   | Río UNIDADES NUEVAS    | 5p S Pack L4/1.6 Man    | 2022   | \$ 380,900.00 |
| KIA   | Río                    | 4p L L4/1.6 Man         | 2022   | \$ 182,000.00 |
| KIA   | Río                    | 4p L L4/1.6 Aut         | 2022   | \$ 193,000.00 |
| KIA   | Río                    | 4p LX L4/1.6 Man        | 2022   | \$ 203,000.00 |
| KIA   | Río                    | 4p LX L4/1.6 Aut        | 2022   | \$ 213,000.00 |
| KIA   | Río                    | 4p EX L4/1.6 Aut        | 2022   | \$ 232,000.00 |
| KIA   | Río                    | 4p S Pack L4/1.6 Aut    | 2022   | \$ 249,000.00 |
| KIA   | Río                    | 5p LX L4/1.6 Man        | 2022   | \$ 205,000.00 |
| KIA   | Río                    | 5p LX L4/1.6 Aut        | 2022   | \$ 215,000.00 |
| KIA   | Río                    | 5p EX L4/1.6 Man        | 2022   | \$ 231,000.00 |
| KIA   | Río                    | 5p EX L4/1.6 Aut        | 2022   | \$ 231,000.00 |
| KIA   | Río                    | 5p EX Pack L4/1.6 Aut   | 2022   | \$ 251,000.00 |
| KIA   | Río                    | 5p S Pack L4/1.6 Man    | 2022   | \$ 261,000.00 |
| KIA   | Río                    | 4p L L4/1.6 Man         | 2021   | \$ 171,000.00 |
| KIA   | Río                    | 4p L L4/1.6 Aut         | 2021   | \$ 181,000.00 |
| KIA   | Río                    | 4p LX L4/1.6 Man        | 2021   | \$ 193,000.00 |
| KIA   | Río                    | 4p LX L4/1.6 Aut        | 2021   | \$ 203,000.00 |
| KIA   | Río                    | 4p EX L4/1.6 Aut        | 2021   | \$ 221,000.00 |
| KIA   | Río                    | 4p S Pack L4/1.6 Aut    | 2021   | \$ 239,000.00 |
| KIA   | Río                    | 5p LX L4/1.6 Man        | 2021   | \$ 195,000.00 |
| KIA   | Río                    | 5p LX L4/1.6 Aut        | 2021   | \$ 204,000.00 |
| KIA   | Río                    | 5p EX L4/1.6 Man        | 2021   | \$ 219,000.00 |
| KIA   | Río                    | 5p EX L4/1.6 Aut        | 2021   | \$ 219,000.00 |
| KIA   | Río                    | 5p EX Pack L4/1.6 Aut   | 2021   | \$ 239,000.00 |
| KIA   | Río                    | 5p S pack L4/1.6 Man    | 2021   | \$ 250,000.00 |
| KIA   | SELTOS UNIDADES NUEVAS | 5p EX/LX L4/1.6 Man     | 2022   | \$ 391,900.00 |
| KIA   | SELTOS UNIDADES NUEVAS | 5p EX L4/1.6 Aut        | 2022   | \$ 408,900.00 |
| KIA   | SELTOS UNIDADES NUEVAS | 5p EX Pack L4/1.6 Aut   | 2022   | \$ 445,900.00 |
| KIA   | SELTOS UNIDADES NUEVAS | 5p SX L4/1.6/T Aut      | 2022   | \$ 475,900.00 |
| KIA   | SELTOS UNIDADES NUEVAS | 5p GT Line L4/1.4/T Aut | 2022   | \$ 505,900.00 |
| KIA   | SELTOS UNIDADES NUEVAS | 5p EX/LX L4/1.6 Man     | 2022   | \$ 268,000.00 |
| KIA   | SELTOS                 | 5p EX L4/1.6 Aut        | 2022   | \$ 279,000.00 |
| KIA   | SELTOS                 | 5p EX Pack L4/1.6 Aut   | 2022   | \$ 304,000.00 |
| KIA   | SELTOS                 | 5p SX L4/1.6/T Aut      | 2022   | \$ 325,000.00 |
| KIA   | SELTOS                 | 5p GT Line L4/1.4/T Aut | 2022   | \$ 345,000.00 |
| KIA   | SELTOS                 | 5p EX L4/1.6 Man        | 2021   | \$ 247,000.00 |
| KIA   | SELTOS                 | 5p EX L4/1.6 Aut        | 2021   | \$ 258,000.00 |
| KIA   | SELTOS                 | 5p EX Pack L4/1.6 Aut   | 2021   | \$ 287,000.00 |
| KIA   | SELTOS                 | 5p SX L4/1.6/T Aut      | 2021   | \$ 304,000.00 |
| KIA   | SELTOS                 | 5p GT Line L4/1.4/T Aut | 2021   | \$ 326,000.00 |
| KIA   | SELTOS                 | 5p LX L4/2.5 Aut        | 2022   | \$ 705,900.00 |

Anexo 4

| MARCA | LINEA                   | CATEGORIA                          | MODELO | VALOR           |
|-------|-------------------------|------------------------------------|--------|-----------------|
| KIA   | SORENTO UNIDADES NUEVAS | 5p EX L4/2.5 Aut                   | 2022   | \$ 748,900.00   |
| KIA   | SORENTO UNIDADES NUEVAS | 5p EX Pack L4/2.5 Aut              | 2022   | \$ 794,900.00   |
| KIA   | SORENTO UNIDADES NUEVAS | 5p SX L4/2.5 Aut                   | 2022   | \$ 867,900.00   |
| KIA   | SORENTO UNIDADES NUEVAS | 5p SXL L4/2.5/T Aut                | 2022   | \$ 909,900.00   |
| KIA   | SORENTO                 | 5p LX L4/2.5Aut                    | 2022   | \$ 478,000.00   |
| KIA   | SORENTO                 | 5p EX L4/2.5 Aut                   | 2022   | \$ 508,000.00   |
| KIA   | SORENTO                 | 5p EX Pack L4/2.5 Aut              | 2022   | \$ 539,000.00   |
| KIA   | SORENTO                 | 5p SX L4/2.5 Aut                   | 2022   | \$ 588,000.00   |
| KIA   | SORENTO                 | 5p SXL L4/2.5/T Aut                | 2022   | \$ 617,000.00   |
| KIA   | SORENTO                 | 5p LX L4/2.5 Aut                   | 2021   | \$ 444,000.00   |
| KIA   | SORENTO                 | 5p EX L4/2.5 Aut                   | 2021   | \$ 477,000.00   |
| KIA   | SORENTO                 | 5p EX Pack L4/2.5 Aut              | 2021   | \$ 512,000.00   |
| KIA   | SORENTO                 | 5p SX L4/2.5 Aut                   | 2021   | \$ 565,000.00   |
| KIA   | SORENTO                 | 5p LX L4/1.6 Man                   | 2022   | \$ 346,900.00   |
| KIA   | SORENTO                 | 5p LX L4/1.6 Aut                   | 2022   | \$ 366,900.00   |
| KIA   | SORENTO                 | 5p EX L4/2.0 Aut                   | 2022   | \$ 420,900.00   |
| KIA   | SORENTO                 | 5p LX L4/1.6 Man                   | 2022   | \$ 231,000.00   |
| KIA   | SORENTO                 | 5p LX L4/1.6 Aut                   | 2022   | \$ 245,000.00   |
| KIA   | SORENTO                 | 5p EX L4/2.0 Aut                   | 2022   | \$ 283,000.00   |
| KIA   | SORENTO                 | 5p LX L4/1.6 Man                   | 2021   | \$ 219,000.00   |
| KIA   | SORENTO                 | 5p LX L4/1.6 Aut                   | 2021   | \$ 233,000.00   |
| KIA   | SORENTO                 | 5p EX L4/2.0 Aut                   | 2021   | \$ 271,000.00   |
| KIA   | SORENTO                 | 5p LX L4/2.0 Aut                   | 2022   | \$ 461,900.00   |
| KIA   | SORENTO                 | 5p EX L4/2.0 Aut                   | 2022   | \$ 509,900.00   |
| KIA   | SORENTO                 | 5p EX Pack L4/2.4 Aut              | 2022   | \$ 557,900.00   |
| KIA   | SORENTO                 | 5p SXL L4/2.4 Aut                  | 2022   | \$ 592,900.00   |
| KIA   | SORENTO                 | 5p LX L4/2.0 Aut                   | 2022   | \$ 308,000.00   |
| KIA   | SORENTO                 | 5p EX L4/2.0 Aut                   | 2022   | \$ 342,000.00   |
| KIA   | SORENTO                 | 5p SXL L4/2.4 Aut                  | 2022   | \$ 369,000.00   |
| KIA   | SORENTO                 | 5p LX L4/2.4 Aut                   | 2022   | \$ 394,000.00   |
| KIA   | SORENTO                 | 5p LX L4/2.0 Aut                   | 2021   | \$ 284,000.00   |
| KIA   | SORENTO                 | 5p EX L4/2.0 Aut                   | 2021   | \$ 316,000.00   |
| KIA   | SORENTO                 | 5p EX Pack L4/2.4 Aut              | 2021   | \$ 346,000.00   |
| KIA   | SORENTO                 | 5p SXL L4/2.4 Aut                  | 2021   | \$ 370,000.00   |
| KIA   | SORENTO                 | 4p GT Line L4/2.5/T Aut            | 2022   | \$ 795,900.00   |
| KIA   | SORENTO                 | 4p GT V6/3.3/T Aut                 | 2022   | \$ 975,900.00   |
| KIA   | SORENTO                 | 4p GT Line L4/2.5/T Aut            | 2022   | \$ 534,000.00   |
| KIA   | SORENTO                 | 4p GT V6/3.3/T Aut                 | 2022   | \$ 657,000.00   |
| KIA   | SORENTO                 | 4p EX L4/2.0/T Aut                 | 2021   | \$ 421,000.00   |
| KIA   | SORENTO                 | 4p GT V6/3.3/T Aut                 | 2021   | \$ 565,000.00   |
| KIA   | SORENTO                 | 4p EX L4/2.0/T Aut                 | 2020   | \$ 380,000.00   |
| KIA   | SORENTO                 | 4p GT V6/3.3/T Aut                 | 2020   | \$ 510,000.00   |
| KIA   | SORENTO                 | 5p 90 X Dynamic L6/3.0/T Aut       | 2022   | \$ 1,157,000.00 |
| KIA   | SORENTO                 | 5p 90 X L6/3.0/T Aut               | 2022   | \$ 1,560,000.00 |
| KIA   | SORENTO                 | 5p 90 V6/5.0/T Aut                 | 2022   | \$ 2,025,000.00 |
| KIA   | SORENTO                 | 5p 90 V6/5.0/T Aut                 | 2022   | \$ 2,153,000.00 |
| KIA   | SORENTO                 | 5p Carpathian Edition V8/5.0/T Aut | 2022   | \$ 1,197,000.00 |
| KIA   | SORENTO                 | 5p 110 X Dynamic SE L6/3.0/T Aut   | 2022   | \$ 1,274,000.00 |

Anexo 4

| MARCA      | LÍNEA                             | CATEGORÍA  | MODELO | VALOR           |
|------------|-----------------------------------|--|--------|-----------------|
| Land Rover | Defender                          | 5p 110 X L6/3.0/T Aut                              | 2022   | \$ 1.572.000,00 |
| Land Rover | Defender                          | 5p 110 V8/5.0/T Aut                                | 2022   | \$ 2.038.000,00 |
| Land Rover | Defender                          | 5p 110 Carpathian Edition V8/5.0/T Aut             | 2022   | \$ 2.157.000,00 |
| Land Rover | Discovery                         | 5p SVR/3.0/T Aut                                   | 2022   | \$ 1.188.000,00 |
| Land Rover | Discovery                         | 5p R Dynamic SE V6/3.0/T Aut                       | 2022   | \$ 1.309.000,00 |
| Land Rover | Discovery                         | 5p S V6/3.0/T Aut                                  | 2021   | \$ 1.056.000,00 |
| Land Rover | Discovery                         | 5p R Dynamic SE V6/3.0/T Aut                       | 2021   | \$ 1.160.000,00 |
| Land Rover | Discovery Sport                   | 5p Urban Edition L4/2.0/T/200 Aut                  | 2022   | \$ 744.000,00   |
| Land Rover | Discovery Sport                   | 5p R Dynamic S L4/2.0/T/200 Aut                    | 2022   | \$ 804.000,00   |
| Land Rover | Discovery Sport                   | 5p Urban Edition L4/2.0/T/200 Aut                  | 2021   | \$ 666.000,00   |
| Land Rover | Discovery Sport                   | 5p SE L4/2.0/T/200 Aut                             | 2021   | \$ 672.000,00   |
| Land Rover | Discovery Sport                   | 5p SE L4/2.0/T/250 Aut                             | 2021   | \$ 723.000,00   |
| Land Rover | Discovery Sport                   | 5p Special Edition L4/2.0/T/280 Aut                | 2021   | \$ 764.000,00   |
| Land Rover | Discovery Sport                   | 5p R Dynamic HSE L4/1.5/T Aut                      | 2021   | \$ 975.000,00   |
| Land Rover | Evoque                            | 5p SE P250 L4/2.0/T/250 Aut MHEV                   | 2022   | \$ 809.000,00   |
| Land Rover | Evoque                            | 5p Bronze Collection P250 L4/2.0/T/250 Aut MHEV    | 2022   | \$ 787.000,00   |
| Land Rover | Evoque                            | 5p R Dynamic HST P300 L4/2.0/T/300 Aut MHEV        | 2022   | \$ 935.000,00   |
| Land Rover | Evoque                            | 5p S P200 L4/2.0/T/200 Aut                         | 2021   | \$ 629.000,00   |
| Land Rover | Evoque                            | 5p SE P250 L4/2.0/T/250 Aut                        | 2021   | \$ 737.000,00   |
| Land Rover | Evoque                            | 5p R Dynamic S P300e L3/1.5/T Aut                  | 2021   | \$ 851.000,00   |
| Land Rover | Evoque                            | 5p HSE P300 L4/2.0/T/300Aut                        | 2021   | \$ 867.000,00   |
| Land Rover | Evoque                            | 5p SE P300e L3/1.5/T Aut                           | 2021   | \$ 889.000,00   |
| Land Rover | Evoque                            | 5p Autobiography P250 L4/2.0/T/250 Aut             | 2021   | \$ 912.000,00   |
| Land Rover | Evoque                            | 5p Autobiography P300 L4/2.0/T/300 Aut             | 2021   | \$ 975.000,00   |
| Land Rover | Evoque                            | 5p Autobiography P300e L3/1.5/T Aut                | 2021   | \$ 1.050.000,00 |
| Land Rover | Range Rover                       | 5p HSE V6/3.0/T Aut                                | 2021   | \$ 1.728.000,00 |
| Land Rover | Range Rover                       | 5p Vogue V6/3.0/T Aut                              | 2021   | \$ 1.877.000,00 |
| Land Rover | Range Rover                       | 5p Vogue SE V8/5.0/T Aut                           | 2021   | \$ 2.150.000,00 |
| Land Rover | Range Rover                       | 5p Autobiography V8/5.0/T Aut                      | 2021   | \$ 2.406.000,00 |
| Land Rover | Range Rover                       | 5p Autobiography Fifty V8/5.0/T Aut                | 2021   | \$ 2.545.000,00 |
| Land Rover | Range Rover                       | 5p SV Autobiography Dynamic V8/5.0/T/550 Aut       | 2021   | \$ 2.982.000,00 |
| Land Rover | Range Rover                       | 5p SV Autobiography Dynamic Black V8/5.0/T/550 Aut | 2021   | \$ 3.090.000,00 |
| Land Rover | Range Rover                       | 5p SV Autobiography LWB V8/5.0/T/550 Aut           | 2021   | \$ 3.566.000,00 |
| Land Rover | Range Rover                       | 5p Vogue PHEV Híbrido L4/2.0/T Aut                 | 2021   | \$ 1.974.000,00 |
| Land Rover | Range Rover                       | 5p Vogue SE PHEV Híbrido L4/2.0/T Aut              | 2021   | \$ 2.052.000,00 |
| Land Rover | Range Rover                       | 5p Autobiography PHEV Híbrido L4/2.0/T Aut         | 2021   | \$ 2.251.000,00 |
| Land Rover | Range Rover                       | 5p SV Autobiography LWB PHEV L4/2.0/T Aut          | 2021   | \$ 3.412.000,00 |
| Land Rover | Range Rover Sport UNIDADES NUEVAS | 5p HSE V6/3.0/T Aut                                | 2022   | \$ 1.682.900,00 |
| Land Rover | Range Rover Sport UNIDADES NUEVAS | 5p HSE Dynamic V6/3.0/T Aut                        | 2022   | \$ 1.751.900,00 |
| Land Rover | Range Rover Sport UNIDADES NUEVAS | 5p Autobiography Dynamic V6/3.0/T Aut MHEV         | 2022   | \$ 1.942.900,00 |
| Land Rover | Range Rover Sport UNIDADES NUEVAS | 5p Autobiography PHEV Híbrido L4/2.0/T Aut         | 2022   | \$ 2.155.900,00 |
| Land Rover | Range Rover Sport UNIDADES NUEVAS | 5p HSE Dynamic V8/5.0/T Aut                        | 2022   | \$ 2.155.900,00 |
| Land Rover | Range Rover Sport UNIDADES NUEVAS | 5p SVR V8/5.0/T Aut                                | 2022   | \$ 3.086.900,00 |
| Land Rover | Range Rover Sport UNIDADES NUEVAS | 5p SVR Carbon Edition V8/5.0/T Aut                 | 2022   | \$ 3.432.900,00 |
| LAND ROVER | VELAR UNIDADES NUEVAS             | 5p R-DYNAMIC SE V6/3.0/400/T Aut                   | 2022   | \$ 1.495.900,00 |
| LAND ROVER | VELAR UNIDADES NUEVAS             | 5p R-DYNAMIC SE V6/3.0/400/T Aut                   | 2022   | \$ 1.733.900,00 |
| LAND ROVER | VELAR UNIDADES NUEVAS             | 5p R-DYNAMIC HSE V6/3.0/400/T Aut                  | 2022   | \$ 1.867.900,00 |
| LAND ROVER | VELAR                             | 5p R-DYNAMIC S V6/3.0/340/T Aut                    | 2021   | \$ 940.000,00   |

Anexo 4

| MARCA      | LÍNEA                   | CATEGORÍA                                     | MODELO | VALOR           |
|------------|-------------------------|---|--------|-----------------|
| LAND ROVER | VELAR                   | 5P R-DYNAMIC SE V6/3.0/400/T Aut              | 2021   | \$ 1,066,000.00 |
| LAND ROVER | VELAR                   | 5P R-DYNAMIC SE HEV L4/2.0/T Aut              | 2021   | \$ 1,144,000.00 |
| LAND ROVER | VELAR                   | 5P R-DYNAMIC HSE V6/3.0/400/T Aut             | 2021   | \$ 1,148,000.00 |
| LEXUS      | ES UNIDADES NUEVAS      | 4p 250 L4/2.5 Aut AWD                         | 2022   | \$ 789,900.00   |
| LEXUS      | ES UNIDADES NUEVAS      | 4p 300H HEV L4/2.5 Aut AWD                    | 2022   | \$ 916,900.00   |
| LEXUS      | ES UNIDADES NUEVAS      | 4p 350 V6/3.5 Aut                             | 2022   | \$ 1,183,800.00 |
| LEXUS      | LS UNIDADES NUEVAS      | 4p 500 HEV V6/3.5/T Aut                       | 2022   | \$ 2,359,900.00 |
| LEXUS      | LS UNIDADES NUEVAS      | 4p 500 Kítriko Cut Glass HEV V6/3.5/T Aut     | 2022   | \$ 2,439,000.00 |
| LEXUS      | LX UNIDADES NUEVAS      | 5p 600 Executive V6/3.5/T Aut                 | 2022   | \$ 1,999,900.00 |
| LEXUS      | LX UNIDADES NUEVAS      | 5p 600 Luxury V6/3.5/T Aut                    | 2022   | \$ 2,649,900.00 |
| LEXUS      | NX UNIDADES NUEVAS      | 5p 250 I4/2.5 Aut                             | 2022   | \$ 899,900.00   |
| LEXUS      | NX UNIDADES NUEVAS      | 5p 350H Premium HEV L4/2.5/Aut                | 2022   | \$ 1,089,900.00 |
| LEXUS      | NX UNIDADES NUEVAS      | 5p 350H Luxury HEV L4/2.5/Aut                 | 2022   | \$ 1,179,900.00 |
| LINCOLN    | AVIATOR UNIDADES NUEVAS | 5P V6/3.0/T Aut                               | 2021   | \$ 1,594,400.00 |
| LINCOLN    | AVIATOR UNIDADES NUEVAS | 5P RESERVE V6/3.0/T Aut                       | 2021   | \$ 1,753,400.00 |
| LINCOLN    | AVIATOR UNIDADES NUEVAS | 5P Gran Touring V6/3.0/T Aut                  | 2021   | \$ 2,060,400.00 |
| LINCOLN    | AVIATOR                 | 5P V6/3.0/T Aut                               | 2021   | \$ 1,016,900.00 |
| LINCOLN    | AVIATOR                 | 5P RESERVE V6/3.0/T Aut                       | 2021   | \$ 1,150,000.00 |
| LINCOLN    | AVIATOR                 | 5P Gran Touring V6/3.0/T Aut                  | 2021   | \$ 1,336,000.00 |
| MAZDA      | MAZDA 2 UNIDADES NUEVAS | 4p L4/1.5 Man                                 | 2022   | \$ 312,900.00   |
| MAZDA      | MAZDA 2 UNIDADES NUEVAS | 4p L4/1.5 Aut                                 | 2022   | \$ 322,900.00   |
| MAZDA      | MAZDA 2 UNIDADES NUEVAS | 4p i Sport L4/1.5 Man                         | 2022   | \$ 332,900.00   |
| MAZDA      | MAZDA 2 UNIDADES NUEVAS | 4p i Sport L4/1.5 Aut                         | 2022   | \$ 342,000.00   |
| MAZDA      | MAZDA 2 UNIDADES NUEVAS | 4p i Grand Touring L4/1.5 Aut MHEV            | 2022   | \$ 372,900.00   |
| MAZDA      | MAZDA 2 UNIDADES NUEVAS | 5p i Sport L4/1.5 Man                         | 2022   | \$ 332,900.00   |
| MAZDA      | MAZDA 2 UNIDADES NUEVAS | 5p i Sport L4/1.5 Aut                         | 2022   | \$ 342,900.00   |
| MAZDA      | MAZDA 2 UNIDADES NUEVAS | 5p i Grand Touring L4/1.5 Aut MHEV            | 2022   | \$ 372,900.00   |
| MAZDA      | MAZDA 2                 | 4p L4/1.5 Man                                 | 2022   | \$ 217,000.00   |
| MAZDA      | MAZDA 2                 | 4p L4/1.5 Aut                                 | 2022   | \$ 224,000.00   |
| MAZDA      | MAZDA 2                 | 4p i Sport L4/1.5 Man                         | 2022   | \$ 231,000.00   |
| MAZDA      | MAZDA 2                 | 4p i Sport L4/1.5 Aut                         | 2022   | \$ 238,000.00   |
| MAZDA      | MAZDA 2                 | 4p i Grand Touring L4/1.5 Aut MHEV            | 2022   | \$ 259,000.00   |
| MAZDA      | MAZDA 2                 | 5p i Sport L4/1.5 Man                         | 2022   | \$ 231,000.00   |
| MAZDA      | MAZDA 2                 | 5p i Sport L4/1.5 Aut                         | 2022   | \$ 238,000.00   |
| MAZDA      | MAZDA 2                 | 5p i Grand Touring L4/1.5 Aut MHEV            | 2022   | \$ 259,000.00   |
| MAZDA      | MAZDA 2                 | 4p L4/1.5 Man                                 | 2021   | \$ 204,000.00   |
| MAZDA      | MAZDA 2                 | 4p L4/1.5 Aut                                 | 2021   | \$ 211,000.00   |
| MAZDA      | MAZDA 2                 | 4p i Touring L4/1.5 Man                       | 2021   | \$ 218,000.00   |
| MAZDA      | MAZDA 2                 | 4p i Touring L4/1.5 Aut                       | 2021   | \$ 225,000.00   |
| MAZDA      | MAZDA 2                 | 4p i Grand Touring L4/1.5 Aut MHEV            | 2021   | \$ 240,000.00   |
| MAZDA      | MAZDA 2                 | 4p i Touring L4/1.5 Man                       | 2021   | \$ 218,000.00   |
| MAZDA      | MAZDA 2                 | 4p i Touring L4/1.5 Aut                       | 2021   | \$ 225,000.00   |
| MAZDA      | MAZDA 2                 | 4p i Grand Touring L4/1.5 Aut MHEV            | 2021   | \$ 240,000.00   |
| MAZDA      | MAZDA 3 UNIDADES NUEVAS | 5p Hatchback i Sport L4/2.5 Man               | 2022   | \$ 424,900.00   |
| MAZDA      | MAZDA 3 UNIDADES NUEVAS | 5p Hatchback i Sport L4/2.5 Aut               | 2022   | \$ 434,900.00   |
| MAZDA      | MAZDA 3 UNIDADES NUEVAS | 5p Hatchback i Sport Grand Touring L4/2.5 Aut | 2022   | \$ 474,900.00   |
| MAZDA      | MAZDA 3 UNIDADES NUEVAS | 5p Hatchback i Signature L4/2.5/T Aut         | 2022   | \$ 544,900.00   |
| MAZDA      | MAZDA 3 UNIDADES NUEVAS | 4p Sedan i L4/2.5 Man                         | 2022   | \$ 394,900.00   |



Anexo 4

| MARCA | LÍNEA                   | CATEGORÍA                                     | MODELO | VALOR         |
|-------|-------------------------|---|--------|---------------|
| MAZDA | MAZDA 3 UNIDADES NUEVAS | 4p Sedan i L4/2.5 Aut                         | 2022   | \$ 404,900.00 |
| MAZDA | MAZDA 3 UNIDADES NUEVAS | 4p Sedan i Sport L4/2.5 Man                   | 2022   | \$ 414,900.00 |
| MAZDA | MAZDA 3 UNIDADES NUEVAS | 4p Sedan i Sport L4/2.5 Aut                   | 2022   | \$ 424,900.00 |
| MAZDA | MAZDA 3 UNIDADES NUEVAS | 4p Sedan i Sport MHEV L4/2.5 Aut              | 2022   | \$ 454,900.00 |
| MAZDA | MAZDA 3 UNIDADES NUEVAS | 4p Sedan i Grand Touring L4/2.5 Aut           | 2022   | \$ 464,900.00 |
| MAZDA | MAZDA 3 UNIDADES NUEVAS | 4p Sedan Signature L4/2.5/T Aut               | 2022   | \$ 524,900.00 |
| MAZDA | MAZDA 3                 | 5p Hatchback i Sport L4/2.5 Man               | 2022   | \$ 298,000.00 |
| MAZDA | MAZDA 3                 | 5p Hatchback i Sport L4/2.5 Aut               | 2022   | \$ 305,000.00 |
| MAZDA | MAZDA 3                 | 5p Hatchback i Sport Grand Touring L4/2.5 Aut | 2022   | \$ 333,000.00 |
| MAZDA | MAZDA 3                 | 5p Hatchback i Signature L4/2.5/T Aut         | 2022   | \$ 381,000.00 |
| MAZDA | MAZDA 3                 | 4p Sedan i L4/2.5 Man                         | 2022   | \$ 249,000.00 |
| MAZDA | MAZDA 3                 | 4p Sedan i L4/2.5 Aut                         | 2022   | \$ 284,000.00 |
| MAZDA | MAZDA 3                 | 4p Sedan i Sport L4/2.5 Man                   | 2022   | \$ 291,000.00 |
| MAZDA | MAZDA 3                 | 4p Sedan i Sport L4/2.5 Aut                   | 2022   | \$ 298,000.00 |
| MAZDA | MAZDA 3                 | 4p Sedan i Sport MHEV L4/2.0 Aut              | 2022   | \$ 319,000.00 |
| MAZDA | MAZDA 3                 | 4p Sedan i Grand Touring L4/2.5 Aut           | 2022   | \$ 326,000.00 |
| MAZDA | MAZDA 3                 | 4p Sedan Signature L4/2.5/T Aut               | 2022   | \$ 367,000.00 |
| MAZDA | MAZDA 3                 | 4p Sedan i L4/2.5 Man                         | 2021   | \$ 251,000.00 |
| MAZDA | MAZDA 3                 | 4p Sedan i L4/2.5 Aut                         | 2021   | \$ 258,000.00 |
| MAZDA | MAZDA 3                 | 4p Sedan i Sport L4/2.5 Man                   | 2021   | \$ 265,000.00 |
| MAZDA | MAZDA 3                 | 4p Sedan i Sport L4/2.5 Aut                   | 2021   | \$ 272,000.00 |
| MAZDA | MAZDA 3                 | 4p Sedan i Grand Touring L4/2.5 Aut           | 2021   | \$ 299,000.00 |
| MAZDA | MAZDA 3                 | 5p Hatchback i Sport L4/2.5 Man               | 2021   | \$ 271,000.00 |
| MAZDA | MAZDA 3                 | 5p Hatchback i Sport L4/2.5 Aut               | 2021   | \$ 278,000.00 |
| MAZDA | MAZDA 3                 | 5p Hatchback i Sport Grand Touring L4/2.5 Aut | 2021   | \$ 305,000.00 |
| MAZDA | MAZDA 3                 | 5p Hatchback i Grand Touring L4/2.5/T Aut     | 2021   | \$ 336,000.00 |
| MAZDA | MAZDA 3                 | 4p Hatchback Signature L4/2.5/T Aut           | 2021   | \$ 363,000.00 |
| MAZDA | MAZDA 6 UNIDADES NUEVAS | 4p Carbon Edition L4/2.5/T Aut                | 2021   | \$ 559,900.00 |
| MAZDA | MAZDA 6                 | 4p Carbon Edition L4/2.5/T Aut                | 2021   | \$ 386,000.00 |
| MAZDA | CX3 UNIDADES NUEVAS     | 5p i L4/2.0 Aut                               | 2022   | \$ 374,900.00 |
| MAZDA | CX3 UNIDADES NUEVAS     | 5p i Sport L4/2.0 Aut                         | 2022   | \$ 404,900.00 |
| MAZDA | CX3 UNIDADES NUEVAS     | 5p i Grand Touring L4/2.0 Aut                 | 2022   | \$ 444,900.00 |
| MAZDA | CX3                     | 5p i L4/2.0 Aut                               | 2022   | \$ 263,000.00 |
| MAZDA | CX3                     | 5p i Sport L4/2.0 Aut                         | 2022   | \$ 284,000.00 |
| MAZDA | CX3                     | 5p i Grand Touring L4/2.0 Aut                 | 2022   | \$ 312,000.00 |
| MAZDA | CX3                     | 5p i L4/2.0 Aut                               | 2021   | \$ 239,000.00 |
| MAZDA | CX3                     | 5p i Sport L4/2.0 Aut                         | 2021   | \$ 250,000.00 |
| MAZDA | CX3                     | 5p i Grand Touring L4/2.0 Aut                 | 2021   | \$ 275,000.00 |
| MAZDA | CX5 UNIDADES NUEVAS     | 5p Sport i L4/2.5 Aut                         | 2022   | \$ 533,900.00 |
| MAZDA | CX5 UNIDADES NUEVAS     | 5p Grand Touring s L4/2.5 Aut                 | 2022   | \$ 593,900.00 |
| MAZDA | CX5 UNIDADES NUEVAS     | 5p Signature L4/2.5/T Aut                     | 2022   | \$ 653,900.00 |
| MAZDA | CX5                     | 5p Sport i L4/2.5 Aut                         | 2022   | \$ 376,000.00 |
| MAZDA | CX5                     | 5p Grand Touring s L4/2.5 Aut                 | 2022   | \$ 418,000.00 |
| MAZDA | CX5                     | 5p Signature L4/2.5/T Aut                     | 2022   | \$ 459,000.00 |
| MAZDA | CX5                     | 5p Sport i L4/2.5 Aut                         | 2021   | \$ 324,000.00 |
| MAZDA | CX5                     | 5p Grand Touring s L4/2.5 Aut                 | 2021   | \$ 343,000.00 |
| MAZDA | CX5                     | 5p Grand Touring s L4/2.5 Aut                 | 2021   | \$ 376,000.00 |
| MAZDA | CX5                     | 5p Signature L4/2.5 Aut                       | 2021   | \$ 409,000.00 |

Anexo 4

| MARCA         | LINEA                        | CATEGORIA                                     | MODELO | VALOR           |
|---------------|------------------------------|---|--------|-----------------|
| MAZDA         | CX9 UNIDADES NUEVAS          | 5p Sport L4/2.5 Aut                           | 2022   | \$ 753,900.00   |
| MAZDA         | CX9 UNIDADES NUEVAS          | 5p Grand Touring L4/2.5/T Aut AWD             | 2022   | \$ 803,900.00   |
| MAZDA         | CX9 UNIDADES NUEVAS          | 5p Signature L4/2.5/T Aut AWD                 | 2022   | \$ 903,900.00   |
| MAZDA         | CX9                          | 5p Sport L4/2.5 Aut                           | 2022   | \$ 528,000.00   |
| MAZDA         | CX9                          | 5p Grand Touring L4/2.5/T Aut AWD             | 2022   | \$ 563,000.00   |
| MAZDA         | CX9                          | 5p Signature L4/2.5/T Aut AWD                 | 2021   | \$ 633,000.00   |
| MAZDA         | CX9                          | 5p Sport L4/2.5 Aut                           | 2021   | \$ 460,000.00   |
| MAZDA         | CX9                          | 5p Grand Touring L4/2.5/T Aut AWD             | 2021   | \$ 498,000.00   |
| MAZDA         | CX9                          | 5p Signature L4/2.5/T Aut AWD                 | 2021   | \$ 562,000.00   |
| MAZDA         | CX30 UNIDADES NUEVAS         | 5p Sport L4/2.5 Aut                           | 2022   | \$ 487,900.00   |
| MAZDA         | CX30 UNIDADES NUEVAS         | 5p Sport MHEV L4/2.0 Aut                      | 2022   | \$ 517,900.00   |
| MAZDA         | CX30 UNIDADES NUEVAS         | 5p Grand Touring L4/2.5 Aut                   | 2022   | \$ 527,900.00   |
| MAZDA         | CX30 UNIDADES NUEVAS         | 5p Signature L4/2.5 Aut                       | 2022   | \$ 567,900.00   |
| MAZDA         | CX30                         | 5p Sport L4/2.5 Aut                           | 2022   | \$ 343,000.00   |
| MAZDA         | CX30                         | 5p Sport MHEV L4/2.0 Aut                      | 2022   | \$ 364,000.00   |
| MAZDA         | CX30                         | 5p Grand Touring L4/2.5 Aut                   | 2022   | \$ 371,000.00   |
| MAZDA         | CX30                         | 5p Signature L4/2.5 Aut                       | 2022   | \$ 399,000.00   |
| MAZDA         | MX5 MIATA UNIDADES NUEVAS    | 2P Sport Convertible L4/2.0 Man               | 2022   | \$ 440,900.00   |
| MAZDA         | MX5 MIATA UNIDADES NUEVAS    | 2P i RF I Grand Touring L4/2.0 Aut            | 2022   | \$ 550,900.00   |
| MAZDA         | MX5 MIATA                    | 2P Sport Convertible L4/2.0 Man               | 2021   | \$ 284,000.00   |
| MAZDA         | MX5 MIATA                    | 2P i RF I Grand Touring L4/2.0 Aut            | 2021   | \$ 365,000.00   |
| MAZDA         | MX5 MIATA                    | 2P 100 Aniversario L4/2.0 Aut                 | 2021   | \$ 379,000.00   |
| MERCEDES BENZ | CLASE A UNIDADES NUEVAS      | 4p 200 Progressive Sedan L4/1.3/T Aut         | 2022   | \$ 822,900.00   |
| MERCEDES BENZ | CLASE A UNIDADES NUEVAS      | 4p 35 AMG Sedan L4/2.0/T Aut                  | 2022   | \$ 1,136,000.00 |
| MERCEDES BENZ | CLASE A UNIDADES NUEVAS      | 5p 200 Progressive L4/2.0/T Aut               | 2022   | \$ 794,900.00   |
| MERCEDES BENZ | CLASE A UNIDADES NUEVAS      | 5p 35 AMG L4/2.0/T Aut                        | 2022   | \$ 1,133,900.00 |
| MERCEDES BENZ | CLASE A UNIDADES NUEVAS      | 5p 45 S AMG L4/2.0/T Aut                      | 2022   | \$ 1,390,900.00 |
| MERCEDES BENZ | CLASE A                      | 4p 200 Progressive Sedan L4/1.3/T Aut         | 2022   | \$ 566,000.00   |
| MERCEDES BENZ | CLASE A                      | 4p 35 AMG Sedan L4/2.0/T Aut                  | 2022   | \$ 771,000.00   |
| MERCEDES BENZ | CLASE A                      | 5p 200 Progressive L4/2.0/T Aut               | 2022   | \$ 548,000.00   |
| MERCEDES BENZ | CLASE A                      | 5p 35 AMG L4/2.0/T Aut                        | 2022   | \$ 770,000.00   |
| MERCEDES BENZ | CLASE A                      | 5p 45 S AMG L4/2.0/T Aut                      | 2022   | \$ 939,000.00   |
| MERCEDES BENZ | CLASE A                      | 4p 200 Progressive Sedan L4/1.3/T Aut         | 2021   | \$ 495,000.00   |
| MERCEDES BENZ | CLASE A                      | 4p 35 AMG Sedan L4/2.0/T Aut                  | 2021   | \$ 705,000.00   |
| MERCEDES BENZ | CLASE A                      | 5p 200 Progressive L4/2.0/T Aut               | 2021   | \$ 547,000.00   |
| MERCEDES BENZ | CLASE A                      | 5p 35 AMG L4/2.0/T Aut                        | 2021   | \$ 678,000.00   |
| MERCEDES BENZ | CLASE A                      | 5p 45 S AMG L4/2.0/T Aut                      | 2021   | \$ 868,000.00   |
| MERCEDES BENZ | CLASE AMG GT UNIDADES NUEVAS | 4p 53 V6/3.0/T Aut MHEV                       | 2022   | \$ 2,533,900.00 |
| MERCEDES BENZ | CLASE AMG GT                 | 4p 53 V6/3.0/T Aut                            | 2021   | \$ 1,637,000.00 |
| MERCEDES BENZ | CLASE AMG GT                 | 2p R V8/4.0/T Aut                             | 2021   | \$ 3,120,000.00 |
| MERCEDES BENZ | CLASE C UNIDADES NUEVAS      | 4p C 200 Sport L4/1.5/T Aut                   | 2022   | \$ 1,049,900.00 |
| MERCEDES BENZ | CLASE C UNIDADES NUEVAS      | 4p C 200 Sport L4/1.5/T Aut Paquete           | 2022   | \$ 1,098,900.00 |
| MERCEDES BENZ | CLASE C UNIDADES NUEVAS      | 4p C 200 Sport L4/1.5/T Aut Paquete Night AMG | 2022   | \$ 1,089,900.00 |
| MERCEDES BENZ | CLASE C                      | 4p C 200 Sport L4/1.5/T Aut                   | 2022   | \$ 716,000.00   |
| MERCEDES BENZ | CLASE C                      | 4p C 200 Sport L4/1.5/T Aut Paquete           | 2022   | \$ 748,000.00   |
| MERCEDES BENZ | CLASE C                      | 4p C 200 Sport L4/1.5/T Aut Paquete Night AMG | 2022   | \$ 750,000.00   |
| MERCEDES BENZ | CLASE C UNIDADES NUEVAS      | 4p 200 Progressive Line L4/1.3/T Aut          | 2022   | \$ 825,900.00   |
| MERCEDES BENZ | CLASE C UNIDADES NUEVAS      | 4p 200 Progressive L4/1.3/T Aut               | 2022   | \$ 862,900.00   |

Anexo 4

| MARCA         | LÍNEA                      | CATEGORÍA                                       | MODELO | VALOR           |
|---------------|----------------------------|---|--------|-----------------|
| MERCEDES BENZ | CLASE CL1A UNIDADES NUEVAS | 4p 35 AMG L4/2,0/T Aut                          | 2022   | \$ 1.162.900,00 |
| MERCEDES BENZ | CLASE CL1A UNIDADES NUEVAS | 4p 45 S AMG L4/2,0/T Aut                        | 2022   | \$ 1.504.900,00 |
| MERCEDES BENZ | CLASE CL1A                 | 4p 200 Progressive Line L4/1,3/T Aut            | 2022   | \$ 573.000,00   |
| MERCEDES BENZ | CLASE CL1A                 | 4p 200 Progressive L4/1,3/T Aut                 | 2022   | \$ 589.000,00   |
| MERCEDES BENZ | CLASE CL1A                 | 4p 35 AMG L4/2,0/T Aut                          | 2022   | \$ 794.000,00   |
| MERCEDES BENZ | CLASE CL1A                 | 4p 45 S AMG L4/2,0/T Aut                        | 2022   | \$ 1.028.000,00 |
| MERCEDES BENZ | CLASE CL1A                 | 4p 200 Progressive L4/1,3/T Aut                 | 2021   | \$ 508.000,00   |
| MERCEDES BENZ | CLASE CL1A                 | 4p 35 AMG L4/2,0/T Aut                          | 2021   | \$ 661.000,00   |
| MERCEDES BENZ | CLASE CL1A                 | 4p 45 S AMG L4/2,0/T Aut                        | 2021   | \$ 862.000,00   |
| MERCEDES BENZ | CLASE CL1A UNIDADES NUEVAS | 4p CLS 350 L4/2,0/T Aut                         | 2022   | \$ 1.316.000,00 |
| MERCEDES BENZ | CLASE CL1A UNIDADES NUEVAS | 4p CLS 53 AMG V6/3,0/T Aut                      | 2022   | \$ 1.696.000,00 |
| MERCEDES BENZ | CLASE CL1S                 | 4p CLS 350 L4/2,0/T Aut                         | 2022   | \$ 916.000,00   |
| MERCEDES BENZ | CLASE CL1S                 | 4p CLS 53 AMG V6/3,0/T Aut                      | 2022   | \$ 1.177.000,00 |
| MERCEDES BENZ | CLASE E UNIDADES NUEVAS    | 4p E 20 Exclusive L4/2,0/T Aut                  | 2022   | \$ 1.144.900,00 |
| MERCEDES BENZ | CLASE E UNIDADES NUEVAS    | 4p E 350 e Exclusive PHEV 13,5 kWh L4/2,0/T Aut | 2022   | \$ 1.438.900,00 |
| MERCEDES BENZ | CLASE E UNIDADES NUEVAS    | 4p E 53 AMG V6/3,0/T Aut MHEV                   | 2022   | \$ 1.733.900,00 |
| MERCEDES BENZ | CLASE E UNIDADES NUEVAS    | 4p E 63 AMG V8/4,0/T Aut                        | 2022   | \$ 2.698.900,00 |
| MERCEDES BENZ | CLASE E UNIDADES NUEVAS    | 4p E 300 COUPE L4/2,0/T Aut                     | 2022   | \$ 1.211.900,00 |
| MERCEDES BENZ | CLASE E UNIDADES NUEVAS    | 4p E 300 COUPE L4/2,0/T Aut MHEV                | 2022   | \$ 1.775.900,00 |
| MERCEDES BENZ | CLASE E                    | 4p E 20 Exclusive L4/2,0/T Aut                  | 2022   | \$ 800.000,00   |
| MERCEDES BENZ | CLASE E                    | 4p E 53 AMG Coupe V6/3,0/T Aut                  | 2022   | \$ 955.000,00   |
| MERCEDES BENZ | CLASE E                    | 4p E 350 e Exclusive PHEV 13,5 kWh L4/2,0/T Aut | 2022   | \$ 1.161.000,00 |
| MERCEDES BENZ | CLASE E                    | 4p E 53 AMG V6/3,0/T Aut MHEV                   | 2022   | \$ 1.865.000,00 |
| MERCEDES BENZ | CLASE E                    | 4p E 63 AMG V8/4,0/T Aut                        | 2022   | \$ 1.865.000,00 |
| MERCEDES BENZ | CLASE E                    | 4p E 300 COUPE L4/2,0/T Aut                     | 2022   | \$ 847.000,00   |
| MERCEDES BENZ | CLASE E                    | 4p E 53 AMG Coupe V6/3,0/T Aut MHEV             | 2022   | \$ 1.229.000,00 |
| MERCEDES BENZ | CLASE E                    | 4p E 20 Exclusive L4/2,0/T Aut                  | 2021   | \$ 707.000,00   |
| MERCEDES BENZ | CLASE E                    | 4p E 350 e L4/2,0/T Aut                         | 2021   | \$ 853.000,00   |
| MERCEDES BENZ | CLASE E                    | 4p E 53 AMG V6/3,0/T Aut                        | 2021   | \$ 1.056.000,00 |
| MERCEDES BENZ | CLASE E                    | 4p E 63 AMG V8/4,0/T Aut                        | 2021   | \$ 1.725.000,00 |
| MERCEDES BENZ | CLASE E                    | 4p E 300 COUPE L4/2,0/T Aut                     | 2021   | \$ 769.000,00   |
| MERCEDES BENZ | CLASE E                    | 4p E 53 AMG Coupe V6/3,0/T Aut                  | 2021   | \$ 1.121.000,00 |
| MERCEDES BENZ | CLASE EQA UNIDADES NUEVAS  | 5p EQA EV 300 4Matic Aut                        | 2022   | \$ 1.244.900,00 |
| MERCEDES BENZ | CLASE EQA                  | 5p EQA EV 300 4Matic Aut                        | 2022   | \$ 859.000,00   |
| MERCEDES BENZ | CLASE EQB UNIDADES NUEVAS  | 5p EQB EV300 66 kWh 4 Matic Aut                 | 2022   | \$ 1.334.900,00 |
| MERCEDES BENZ | CLASE EQB                  | 5p EQB EV300 66 kWh 4 Matic Aut                 | 2022   | \$ 929.000,00   |
| MERCEDES BENZ | CLASE EQC UNIDADES NUEVAS  | 5p EQC 400 4 Matic SPORT                        | 2021   | \$ 1.899.000,00 |
| MERCEDES BENZ | CLASE EQC                  | 5p EQC 400 4 Matic SPORT                        | 2021   | \$ 1.332.000,00 |
| MERCEDES BENZ | CLASE EQS UNIDADES NUEVAS  | 5p EQS 450 Plus EV Aut                          | 2022   | \$ 2.689.900,00 |
| MERCEDES BENZ | CLASE EQS UNIDADES NUEVAS  | 5p EQS 580 EV 4Matic Aut                        | 2022   | \$ 3.359.900,00 |
| MERCEDES BENZ | CLASE EQS                  | 5p EQS 450 Plus EV Aut                          | 2022   | \$ 1.886.000,00 |
| MERCEDES BENZ | CLASE EQS                  | 5p EQS 580 EV 4Matic Aut                        | 2022   | \$ 2.347.000,00 |
| MERCEDES BENZ | CLASE G UNIDADES NUEVAS    | 5p G 500 L V8/4,0/T Aut                         | 2022   | \$ 3.880.900,00 |
| MERCEDES BENZ | CLASE G UNIDADES NUEVAS    | 5p G 63 AMG V8/4,0/T Aut                        | 2022   | \$ 4.470.900,00 |
| MERCEDES BENZ | CLASE G                    | 5p G 500 L V8/4,0/T Aut                         | 2022   | \$ 2.627.000,00 |
| MERCEDES BENZ | CLASE G                    | 5p G 63 AMG V8/4,0/T Aut                        | 2022   | \$ 3.027.000,00 |
| MERCEDES BENZ | CLASE G                    | 5p G 500 L V8/4,0/T Aut                         | 2021   | \$ 2.341.000,00 |
| MERCEDES BENZ | CLASE G                    | 5p G 63 AMG V8/4,0/T Aut                        | 2021   | \$ 2.718.000,00 |
| MERCEDES BENZ | CLASE GLA UNIDADES NUEVAS  | 5p GLA 200 Progressive Line L4/1,3/T Aut        | 2022   | \$ 886.900,00   |

Anexo 4

| MARCA         | LÍNEA                     | CATEGORÍA                                 | MODELO | VALOR           |
|---------------|---------------------------|---|--------|-----------------|
| MERCEDES BENZ | CLASE GLA UNIDADES NUEVAS | 5p GLA 200 Progressive L4/1.3/T Aut       | 2022   | \$ 923,900.00   |
| MERCEDES BENZ | CLASE GLA                 | 5p GLA 200 Progressive Line L4/1.3/T Aut  | 2022   | \$ 616,000.00   |
| MERCEDES BENZ | CLASE GLA                 | 5p GLA 200 Progressive L4/1.3/T Aut       | 2022   | \$ 625,000.00   |
| MERCEDES BENZ | CLASE GLA                 | 5p GLA 200 Progressive L4/1.3/T Aut       | 2021   | \$ 566,000.00   |
| MERCEDES BENZ | CLASE GLB UNIDADES NUEVAS | 5p GLB 200 Progressive Line L4/1.3/T Aut  | 2022   | \$ 876,900.00   |
| MERCEDES BENZ | CLASE GLB UNIDADES NUEVAS | 5p GLB 200 Progressive L4/1.3/T Aut       | 2022   | \$ 913,900.00   |
| MERCEDES BENZ | CLASE GLB UNIDADES NUEVAS | 5p GLB 250 Progressive L4/2.0/T Aut       | 2022   | \$ 1,041,900.00 |
| MERCEDES BENZ | CLASE GLB UNIDADES NUEVAS | 5p GLB 35 AMG L4/2.0/T Aut                | 2022   | \$ 1,319,900.00 |
| MERCEDES BENZ | CLASE GLB                 | 5p GLB 200 Progressive Line L4/1.3/T Aut  | 2022   | \$ 697,000.00   |
| MERCEDES BENZ | CLASE GLB                 | 5p GLB 200 Progressive L4/1.3/T Aut       | 2022   | \$ 625,000.00   |
| MERCEDES BENZ | CLASE GLB                 | 5p GLB 250 Progressive L4/2.0/T Aut       | 2022   | \$ 712,000.00   |
| MERCEDES BENZ | CLASE GLB                 | 5p GLB 35 AMG L4/2.0/T Aut                | 2022   | \$ 902,000.00   |
| MERCEDES BENZ | CLASE GLB                 | 5p GLB 200 L4/1.3/T Aut                   | 2021   | \$ 552,000.00   |
| MERCEDES BENZ | CLASE GLB                 | 5p GLB 250 Progressive L4/2.0/T Aut 5 Pas | 2021   | \$ 636,000.00   |
| MERCEDES BENZ | CLASE GLB                 | 5p GLB 35 AMG L4/2.0/T Aut                | 2021   | \$ 676,000.00   |
| MERCEDES BENZ | CLASE GLB                 | 5p GLB 35 AMG L4/2.0/T Aut                | 2021   | \$ 815,000.00   |
| MERCEDES BENZ | CLASE GLE UNIDADES NUEVAS | 5p GLE 450 SPORT LINE L6/3.0/T Aut MHEV   | 2022   | \$ 1,598,900.00 |
| MERCEDES BENZ | CLASE GLE UNIDADES NUEVAS | 5p GLE 450 SPORT L6/3.0/T Aut MHEV        | 2022   | \$ 1,682,900.00 |
| MERCEDES BENZ | CLASE GLE UNIDADES NUEVAS | 5p GLE AMG 53 L6/3.0/T Aut MHEV           | 2022   | \$ 1,862,900.00 |
| MERCEDES BENZ | CLASE GLE UNIDADES NUEVAS | 5p GLE 450 COUPE LINE L6/3.0/T Aut MEV    | 2022   | \$ 1,654,900.00 |
| MERCEDES BENZ | CLASE GLE UNIDADES NUEVAS | 5p GLE 450 COUPE L6/3.0/T Aut MEV         | 2022   | \$ 1,749,900.00 |
| MERCEDES BENZ | CLASE GLE UNIDADES NUEVAS | 5p GLE AMG 53 COUPE L6/3.0/T Aut MEv      | 2022   | \$ 1,958,900.00 |
| MERCEDES BENZ | CLASE GLE UNIDADES NUEVAS | 5p GLE AMG 63 V8/4.0/T Aut                | 2022   | \$ 2,558,900.00 |
| MERCEDES BENZ | CLASE GLE UNIDADES NUEVAS | 5p GLE AMG 63 Coupe V8/4.0/T Aut          | 2022   | \$ 2,646,900.00 |
| MERCEDES BENZ | CLASE GLE                 | 5p GLE 450 SPORT LINE L6/3.0/T Aut MHEV   | 2022   | \$ 1,110,000.00 |
| MERCEDES BENZ | CLASE GLE                 | 5p GLE 450 SPORT L6/3.0/T Aut MHEV        | 2022   | \$ 1,135,000.00 |
| MERCEDES BENZ | CLASE GLE                 | 5p GLE AMG 53 L6/3.0/T Aut MHEV           | 2022   | \$ 1,255,000.00 |
| MERCEDES BENZ | CLASE GLE                 | 5p GLE 450 COUPE LINE L6/3.0/T Aut MEV    | 2022   | \$ 1,150,000.00 |
| MERCEDES BENZ | CLASE GLE                 | 5p GLE AMG 53 COUPE L6/3.0/T Aut MEV      | 2022   | \$ 1,173,000.00 |
| MERCEDES BENZ | CLASE GLE                 | 5p GLE AMG 63 V8/4.0/T Aut                | 2022   | \$ 1,305,000.00 |
| MERCEDES BENZ | CLASE GLE                 | 5p GLE AMG 63 V8/4.0/T Aut                | 2022   | \$ 1,725,000.00 |
| MERCEDES BENZ | CLASE GLE                 | 5p GLE AMG 63 Coupe V8/4.0/T Aut          | 2022   | \$ 1,784,000.00 |
| MERCEDES BENZ | CLASE GLE                 | 5p GLE EXCLUSIVE L6/3.0/T Aut MHEV        | 2021   | \$ 924,000.00   |
| MERCEDES BENZ | CLASE GLE                 | 5p GLE 450 SPORT L6/3.0/T Aut MHEV        | 2021   | \$ 976,000.00   |
| MERCEDES BENZ | CLASE GLE                 | 5p GLE AMG 53 L6/3.0/T Aut MHEV           | 2021   | \$ 1,102,000.00 |
| MERCEDES BENZ | CLASE GLE                 | 5p GLE 450 COUPE L6/3.0/T Aut MEV         | 2021   | \$ 963,000.00   |
| MERCEDES BENZ | CLASE GLE                 | 5p GLE AMG 53 COUPE L6/3.0/T Aut MEv      | 2021   | \$ 1,126,000.00 |
| MERCEDES BENZ | CLASE GLE                 | 5p GLE AMG 63 V8/4.0/T Aut                | 2021   | \$ 1,500,000.00 |
| MERCEDES BENZ | CLASE GLE                 | 5p GLE AMG 63 Coupe V8/4.0/T Aut          | 2021   | \$ 1,571,000.00 |
| MERCEDES BENZ | CLASE GLE UNIDADES NUEVAS | 5p GLS 450 LINE L6/3.0/T Aut MHEV         | 2022   | \$ 1,899,900.00 |
| MERCEDES BENZ | CLASE GLE UNIDADES NUEVAS | 5p GLS 450 L6/3.0/T Aut MHEV              | 2022   | \$ 1,987,900.00 |
| MERCEDES BENZ | CLASE GLE UNIDADES NUEVAS | 5p GLS MAYBACH 600 V8/4.0/T Aut MHEV      | 2022   | \$ 4,470,900.00 |
| MERCEDES BENZ | CLASE GLS                 | 5p GLS 450 LINE L6/3.0/T Aut MHEV         | 2022   | \$ 1,509,000.00 |
| MERCEDES BENZ | CLASE GLS                 | 5p GLS 450 L6/3.0/T Aut MHEV              | 2022   | \$ 1,343,000.00 |
| MERCEDES BENZ | CLASE GLS                 | 5p GLS MAYBACH 600 V8/4.0/T Aut MHEV      | 2022   | \$ 2,992,000.00 |
| MERCEDES BENZ | CLASE GLS                 | 5p GLS 450 L6/3.0/T Aut                   | 2021   | \$ 1,077,000.00 |
| MERCEDES BENZ | CLASE GLS                 | 5p GLS MAYBACH 600 V8/4.0/T Aut MHEV      | 2021   | \$ 2,450,000.00 |
| MERCEDES BENZ | CLASE S UNIDADES NUEVAS   | 4p S 450 L V6/3.0/T Aut MHEV              | 2022   | \$ 2,653,900.00 |

Anexo 4

| MARCA         | LÍNEA                   | CATEGORÍA                               | MODELO | VALOR           |
|---------------|-------------------------|---|--------|-----------------|
| MERCEDES BENZ | CLASE S UNIDADES NUEVAS | 4p S 680 Maybach V12/6.0/T Aut          | 2022   | \$ 5,170,900.00 |
| MERCEDES BENZ | CLASE S                 | 4p S 450 L V6/3.0/T Aut                 | 2021   | \$ 1,661,000.00 |
| MG            | GT UNIDADES NUEVAS      | 4p Style L4/1.5/T Aut                   | 2022   | \$ 399,900.00   |
| MG            | GT UNIDADES NUEVAS      | 4p Excite L4/1.5/T Aut                  | 2022   | \$ 440,900.00   |
| MG            | GT UNIDADES NUEVAS      | 4p Alpha L4/1.5/T Aut                   | 2022   | \$ 464,900.00   |
| MG            | GT                      | 4p Style L4/1.5/T Aut                   | 2022   | \$ 278,000.00   |
| MG            | GT                      | 4p Excite L4/1.5/T Aut                  | 2022   | \$ 306,000.00   |
| MG            | GT                      | 4p Alpha L4/1.5/T Aut                   | 2022   | \$ 322,000.00   |
| MG            | HS UNIDADES NUEVAS      | 5p Excite L4/1.5/T Aut                  | 2022   | \$ 509,900.00   |
| MG            | HS UNIDADES NUEVAS      | 5p Trophy L4/2.0/T Aut                  | 2022   | \$ 559,900.00   |
| MG            | HS                      | 5p Excite L4/1.5/T Aut                  | 2022   | \$ 347,000.00   |
| MG            | HS                      | 5p Trophy L4/2.0/T Aut                  | 2022   | \$ 389,000.00   |
| MG            | HS                      | 5p Excite L4/1.5/T Aut                  | 2021   | \$ 312,000.00   |
| MG            | HS                      | 5p Trophy L4/2.0/T Aut                  | 2021   | \$ 350,000.00   |
| MG            | MG5 UNIDADES NUEVAS     | 4p Style L4/1.5 Man                     | 2022   | \$ 260,900.00   |
| MG            | MG5 UNIDADES NUEVAS     | 4p Excite L4/1.5 Man                    | 2022   | \$ 289,900.00   |
| MG            | MG5 UNIDADES NUEVAS     | 4p Elegance L4/1.5 Man                  | 2022   | \$ 313,900.00   |
| MG            | MG5 UNIDADES NUEVAS     | 4p Excite L4/1.5 Aut                    | 2022   | \$ 313,900.00   |
| MG            | MG5 UNIDADES NUEVAS     | 4p Elegance L4/1.5 Aut                  | 2022   | \$ 337,900.00   |
| MG            | MG5                     | 4p Style L4/1.5 Man                     | 2022   | \$ 173,000.00   |
| MG            | MG5                     | 4p Excite L4/1.5 Man                    | 2022   | \$ 197,000.00   |
| MG            | MG5                     | 4p Elegance L4/1.5 Man                  | 2022   | \$ 212,000.00   |
| MG            | MG5                     | 4p Excite L4/1.5 Aut                    | 2022   | \$ 212,000.00   |
| MG            | MG5                     | 4p Elegance L4/1.5 Aut                  | 2022   | \$ 229,000.00   |
| MG            | MG5                     | 4p Style L4/1.5 Man                     | 2021   | \$ 157,000.00   |
| MG            | MG5                     | 4p Excite L4/1.5 Man                    | 2021   | \$ 175,000.00   |
| MG            | MG5                     | 4p Elegance L4/1.5 Man                  | 2021   | \$ 187,000.00   |
| MG            | MG5                     | 4p Excite L4/1.5 Aut                    | 2021   | \$ 191,000.00   |
| MG            | MG5                     | 4p Elegance L4/1.5 Aut                  | 2021   | \$ 203,000.00   |
| MG            | RX8 UNIDADES NUEVAS     | 5p Elegance L4/2.0/T Aut                | 2022   | \$ 799,900.00   |
| MG            | RX8                     | 5p Elegance L4/2.0/T Aut                | 2022   | \$ 556,000.00   |
| MG            | RX8                     | 5p Elegance L4/2.0/T Aut                | 2021   | \$ 506,000.00   |
| MG            | Z5 UNIDADES NUEVAS      | 5p Style L4/1.5/T Man                   | 2022   | \$ 289,900.00   |
| MG            | Z5 UNIDADES NUEVAS      | 5p Style L4/1.5/T Aut                   | 2022   | \$ 334,900.00   |
| MG            | Z5 UNIDADES NUEVAS      | 5p Excite L4/1.5/T Man                  | 2022   | \$ 363,900.00   |
| MG            | Z5 UNIDADES NUEVAS      | 5p Excite L4/1.5/T Aut                  | 2022   | \$ 399,900.00   |
| MG            | Z5                      | 5p Style L4/1.5/T Man                   | 2022   | \$ 202,000.00   |
| MG            | Z5                      | 5p Style L4/1.5/T Aut                   | 2022   | \$ 226,000.00   |
| MG            | Z5                      | 5p Excite L4/1.5/T Man                  | 2022   | \$ 251,000.00   |
| MG            | Z5                      | 5p Excite L4/1.5/T Aut                  | 2022   | \$ 272,000.00   |
| MG            | Z5                      | 5p Style L4/1.5/T Man                   | 2021   | \$ 180,000.00   |
| MG            | Z5                      | 5p Style L4/1.5/T Aut                   | 2021   | \$ 199,000.00   |
| MG            | Z5                      | 5p Excite L4/1.5/T Man                  | 2021   | \$ 220,000.00   |
| MG            | Z5                      | 5p Excite L4/1.5/T Aut                  | 2021   | \$ 237,000.00   |
| MINI COOPER   | CLUBMAN UNIDADES NUEVAS | 5p Excite L4/1.5/T Aut                  | 2022   | \$ 697,000.00   |
| MINI COOPER   | CLUBMAN UNIDADES NUEVAS | 5p Classic L3/1.5/T Aut                 | 2022   | \$ 787,000.00   |
| MINI COOPER   | CLUBMAN UNIDADES NUEVAS | 5p S Iconic L4/2.0/T Aut                | 2022   | \$ 988,000.00   |
| MINI COOPER   | CLUBMAN                 | 5p S J Cooper Works Iconic L4/2.0/T Aut | 2022   | \$ 474,000.00   |
|               |                         | 5p Classic L3/1.5/T Aut                 | 2022   | \$              |

Anexo 4

| MARCA       | LINEA                       | CATEGORIA  | MODELO | VALOR         |
|-------------|-----------------------------|--|--------|---------------|
| MINI COOPER | CLUBMAN                     | 5p S Icoic L4/2.0/T Aut                            | 2022   | \$ 538,000.00 |
| MINI COOPER | CLUBMAN                     | 5p S J Cooper Works Icoic L4/2.0/T Aut             | 2022   | \$ 675,000.00 |
| MINI COOPER | CLUBMAN                     | 5p Chill L3/1.5/T Aut                              | 2021   | \$ 439,000.00 |
| MINI COOPER | CLUBMAN                     | 5p S Hot Chill L4/2.0/T Aut                        | 2021   | \$ 496,000.00 |
| MINI COOPER | CLUBMAN                     | 5p S J Cooper Works Hot Chill L4/2.0/T Aut         | 2021   | \$ 610,000.00 |
| MINI COOPER | CONVERTIBLE UNIDADES NUEVAS | 2p Convertible Icoic L3/1.5/T Aut                  | 2022   | \$ 751,500.00 |
| MINI COOPER | CONVERTIBLE UNIDADES NUEVAS | 2p Convertible S Icoic L4/2.0/T Aut                | 2022   | \$ 813,000.00 |
| MINI COOPER | CONVERTIBLE UNIDADES NUEVAS | 2p Convertible S Sidewalk L4/2.0/T Aut             | 2022   | \$ 842,000.00 |
| MINI COOPER | CONVERTIBLE UNIDADES NUEVAS | 2p S J Cooper Works Icoic Convertible L4/2.0/T Aut | 2022   | \$ 870,000.00 |
| MINI COOPER | CONVERTIBLE                 | 2p Convertible Icoic L3/1.5/T Aut                  | 2022   | \$ 512,000.00 |
| MINI COOPER | CONVERTIBLE                 | 2p Convertible S Icoic L4/2.0/T Aut                | 2022   | \$ 554,000.00 |
| MINI COOPER | CONVERTIBLE                 | 2p Convertible S Sidewalk L4/2.0/T Aut             | 2022   | \$ 575,000.00 |
| MINI COOPER | CONVERTIBLE                 | 2p S J Cooper Works Icoic Convertible L4/2.0/T Aut | 2022   | \$ 593,000.00 |
| MINI COOPER | CONVERTIBLE                 | 2p Convertible Pepper L3/1.5/T Aut                 | 2021   | \$ 400,000.00 |
| MINI COOPER | CONVERTIBLE                 | 2p Convertible S S Hot Chill L4/2.0/T Aut          | 2021   | \$ 508,000.00 |
| MINI COOPER | CONVERTIBLE                 | 2p Convertible S Sidewalk L4/2.0/T Aut             | 2021   | \$ 526,000.00 |
| MINI COOPER | CONVERTIBLE                 | 2p S J Cooper Works Convertible L4/2.0/T Aut       | 2021   | \$ 542,000.00 |
| MINI COOPER | COUNTRYMAN UNIDADES NUEVAS  | 5p Countryman Classic L3/1.5/T Aut                 | 2022   | \$ 710,500.00 |
| MINI COOPER | COUNTRYMAN UNIDADES NUEVAS  | 5p Countryman Classic Outdoor L3/1.5/T Aut         | 2022   | \$ 783,850.00 |
| MINI COOPER | COUNTRYMAN UNIDADES NUEVAS  | 5p Countryman Shadow Ed L3/1.5/T Aut               | 2022   | \$ 787,100.00 |
| MINI COOPER | COUNTRYMAN UNIDADES NUEVAS  | 5p Countryman S Icoic L4/2.0/T Aut                 | 2022   | \$ 803,500.00 |
| MINI COOPER | COUNTRYMAN UNIDADES NUEVAS  | 5p Countryman S Icoic Outdoor Ed L4/2.0/T Aut      | 2022   | \$ 874,850.00 |
| MINI COOPER | COUNTRYMAN UNIDADES NUEVAS  | 5p Countryman PHEV All4 Hibrido L3/1.5/T Aut       | 2022   | \$ 999,000.00 |
| MINI COOPER | COUNTRYMAN UNIDADES NUEVAS  | 5p S J Cooper Works Icoic L4/2.0/T Aut             | 2022   | \$ 999,000.00 |
| MINI COOPER | COUNTRYMAN                  | 5p Countryman Classic L3/1.5/T Aut                 | 2022   | \$ 485,000.00 |
| MINI COOPER | COUNTRYMAN                  | 5p Countryman Classic Outdoor L3/1.5/T Aut         | 2022   | \$ 535,000.00 |
| MINI COOPER | COUNTRYMAN                  | 5p Countryman Shadow Ed L3/1.5/T Aut               | 2022   | \$ 537,000.00 |
| MINI COOPER | COUNTRYMAN                  | 5p Countryman S Icoic L4/2.0/T Aut                 | 2022   | \$ 548,000.00 |
| MINI COOPER | COUNTRYMAN                  | 5p Countryman S Icoic Outdoor Ed L4/2.0/T Aut      | 2022   | \$ 596,000.00 |
| MINI COOPER | COUNTRYMAN                  | 5p Countryman PHEV All4 Hibrido L3/1.5/T Aut       | 2022   | \$ 680,000.00 |
| MINI COOPER | COUNTRYMAN                  | 5p S J Cooper Works Icoic L4/2.0/T Aut             | 2022   | \$ 680,000.00 |
| MINI COOPER | COUNTRYMAN                  | 5p Countryman Chill L3/1.5/T Aut                   | 2021   | \$ 425,000.00 |
| MINI COOPER | COUNTRYMAN                  | 5p Countryman S Hot Chill L4/2.0/T Aut             | 2021   | \$ 487,000.00 |
| MINI COOPER | COUNTRYMAN                  | 5p Countryman SE PHEV All4 HIBRIDO L3/4.5/T Aut    | 2021   | \$ 622,000.00 |
| MINI COOPER | COUNTRYMAN                  | 5p S J Cooper Works Hot Chill L4/2.0/T Aut         | 2021   | \$ 607,000.00 |
| MINI COOPER | MINI COOPER UNIDADES NUEVAS | 3p Essential L3/1.5/T Man                          | 2022   | \$ 490,000.00 |
| MINI COOPER | MINI COOPER UNIDADES NUEVAS | 3p Essential L3/1.5/T Aut                          | 2022   | \$ 530,000.00 |
| MINI COOPER | MINI COOPER UNIDADES NUEVAS | 3p Classic L3/1.5/T Man                            | 2022   | \$ 566,000.00 |
| MINI COOPER | MINI COOPER UNIDADES NUEVAS | 3p Classic L3/1.5/T Aut                            | 2022   | \$ 608,000.00 |
| MINI COOPER | MINI COOPER UNIDADES NUEVAS | 5p Classic L3/1.5/T Man                            | 2022   | \$ 623,000.00 |
| MINI COOPER | MINI COOPER UNIDADES NUEVAS | 5p Icoic EV 32.6 kWh Aut                           | 2022   | \$ 895,000.00 |
| MINI COOPER | MINI COOPER                 | 3p Essential L3/1.5/T Man                          | 2022   | \$ 332,000.00 |
| MINI COOPER | MINI COOPER                 | 3p Essential L3/1.5/T Aut                          | 2022   | \$ 361,000.00 |
| MINI COOPER | MINI COOPER                 | 3p Classic L3/1.5/T Man                            | 2022   | \$ 385,000.00 |
| MINI COOPER | MINI COOPER                 | 3p Classic L3/1.5/T Aut                            | 2022   | \$ 412,000.00 |
| MINI COOPER | MINI COOPER                 | 5p Salt L3/1.5/T Man                               | 2022   | \$ 412,000.00 |
| MINI COOPER | MINI COOPER                 | 3p Salt L3/1.5/T Aut                               | 2021   | \$ 314,000.00 |
| MINI COOPER | MINI COOPER                 | 3p Salt L3/1.5/T Aut                               | 2021   | \$ 338,000.00 |

Anexo 4

| MARCA       | LÍNEA                     | CATEGORÍA                                   | MODELO | VALOR         |
|-------------|---------------------------|---|--------|---------------|
| MINI COOPER | MINI COOPER               | 3p Chilli L3/L3.15/T Aut                    | 2021   | \$ 362,000.00 |
| MINI COOPER | MINI COOPER               | 3p Chilli L4/L4.15/T Man                    | 2021   | \$ 387,000.00 |
| MINI COOPER | MINI COOPER               | 3p Rosewood Ed L3/L3.15/T Aut               | 2021   | \$ 424,000.00 |
| MINI COOPER | MINI COOPER               | 3p Pepper L3/L3.15/T Man                    | 2021   | \$ 421,000.00 |
| MINI COOPER | MINI COOPER               | 5p Chilli L3/L3.15/T Aut                    | 2021   | \$ 399,000.00 |
| MINI COOPER | MINI COOPER               | 5p Pepper L3/L3.15/T Aut                    | 2021   | \$ 433,000.00 |
| MINI COOPER | MINI S UNIDADES NUEVAS    | 3p S Essential L4/2.0/T Man                 | 2022   | \$ 593,000.00 |
| MINI COOPER | MINI S UNIDADES NUEVAS    | 3p S Essential L4/2.0/T Aut                 | 2022   | \$ 634,000.00 |
| MINI COOPER | MINI S UNIDADES NUEVAS    | 3p S Classic L4/2.0/T Man                   | 2022   | \$ 635,000.00 |
| MINI COOPER | MINI S UNIDADES NUEVAS    | 3p S Classic L4/2.0/T Aut                   | 2022   | \$ 674,000.00 |
| MINI COOPER | MINI S UNIDADES NUEVAS    | 5p S Essential L4/2.0/T Aut                 | 2022   | \$ 649,000.00 |
| MINI COOPER | MINI S UNIDADES NUEVAS    | 5p S Classic L4/2.0/T Aut                   | 2022   | \$ 690,000.00 |
| MINI COOPER | MINI S UNIDADES NUEVAS    | 3p S J Cooper Works L4/2.0/T Aut            | 2022   | \$ 776,000.00 |
| MINI COOPER | MINI S                    | 3p S Essential L4/2.0/T Man                 | 2022   | \$ 403,000.00 |
| MINI COOPER | MINI S                    | 3p S Essential L4/2.0/T Aut                 | 2022   | \$ 431,000.00 |
| MINI COOPER | MINI S                    | 3p S Classic L4/2.0/T Man                   | 2022   | \$ 431,000.00 |
| MINI COOPER | MINI S                    | 3p S Classic L4/2.0/T Aut                   | 2022   | \$ 459,000.00 |
| MINI COOPER | MINI S                    | 5p S Essential L4/2.0/T Aut                 | 2022   | \$ 441,000.00 |
| MINI COOPER | MINI S                    | 5p S Classic L4/2.0/T Aut                   | 2022   | \$ 469,000.00 |
| MINI COOPER | MINI S                    | 3p S J Cooper Works L4/2.0/T Aut            | 2022   | \$ 528,000.00 |
| MINI COOPER | MINI S                    | 3p S Salt L4/2.0/T Man                      | 2021   | \$ 340,000.00 |
| MINI COOPER | MINI S                    | 3p S Salt L4/2.0/T Aut                      | 2021   | \$ 359,000.00 |
| MINI COOPER | MINI S                    | 3p S Chilli L4/2.0/T Man                    | 2021   | \$ 362,000.00 |
| MINI COOPER | MINI S                    | 3p S Chilli L4/2.0/T Aut                    | 2021   | \$ 389,000.00 |
| MINI COOPER | MINI S                    | 3p S Hot Chilli L4/2.0/T Aut                | 2021   | \$ 412,000.00 |
| MINI COOPER | MINI S                    | 3p S Praddy Hopknk L4/2.0/T Aut             | 2021   | \$ 443,000.00 |
| MINI COOPER | MINI S                    | 5p S Salt L4/2.0/T Aut                      | 2021   | \$ 374,000.00 |
| MINI COOPER | MINI S                    | 5p S Chilli L4/2.0/T Aut                    | 2021   | \$ 396,000.00 |
| MINI COOPER | MINI S                    | 5p S Hot Chilli L4/2.0/T Aut                | 2021   | \$ 419,000.00 |
| MINI COOPER | MINI S                    | 3p S J Cooper Works Hot Chilli L4/2.0/T Aut | 2021   | \$ 446,000.00 |
| MINI COOPER | MINI S                    | 3p S J Cooper Works GP Edition L4/2.0/T Aut | 2021   | \$ 508,000.00 |
| MINI COOPER | MIRAGE                    | 4p G4 GLX L3/L3.1.2 Man                     | 2022   | \$ 165,000.00 |
| MINI COOPER | MIRAGE                    | 4p G4 GLX L3/L3.1.2 Aut                     | 2022   | \$ 176,300.00 |
| MINI COOPER | MIRAGE                    | 4p G4 GLS L3/L3.1.2 Man                     | 2022   | \$ 180,900.00 |
| MINI COOPER | MIRAGE                    | 4p G4 GLS L3/L3.1.2 Aut                     | 2022   | \$ 197,200.00 |
| MINI COOPER | MIRAGE                    | 4p G4 GLX L3/L3.1.2 Man                     | 2021   | \$ 152,900.00 |
| MINI COOPER | MIRAGE                    | 4p G4 GLS L3/L3.1.2 Man                     | 2021   | \$ 162,900.00 |
| MINI COOPER | MIRAGE                    | 4p G4 GLS L3/L3.1.2 Aut                     | 2021   | \$ 167,200.00 |
| MINI COOPER | MIRAGE                    | 4p G4 GLS L3/L3.1.2 Aut                     | 2021   | \$ 181,700.00 |
| MINI COOPER | MONTERO UNIDADES NUEVAS   | 5p Sport SE V6/3.0 Aut                      | 2022   | \$ 874,000.00 |
| MINI COOPER | MONTERO UNIDADES NUEVAS   | 5p Sport SE PLUS V6/3.0 Aut                 | 2022   | \$ 906,400.00 |
| MINI COOPER | MONTERO                   | 5p Sport SE V6/3.0 Aut                      | 2022   | \$ 610,000.00 |
| MINI COOPER | MONTERO                   | 5p Sport SE PLUS V6/3.0 Aut                 | 2022   | \$ 633,000.00 |
| MINI COOPER | MONTERO                   | 5p Sport ES V6/3.0 Aut                      | 2021   | \$ 494,000.00 |
| MINI COOPER | MONTERO                   | 5p Sport SE V6/3.0 Aut                      | 2021   | \$ 552,000.00 |
| MINI COOPER | MONTERO                   | 5p Sport SE PLUS V6/3.0 Aut                 | 2021   | \$ 573,000.00 |
| MINI COOPER | OUTLANDER UNIDADES NUEVAS | 5p SE L4/2.4 Aut                            | 2022   | \$ 517,100.00 |
| MINI COOPER | OUTLANDER UNIDADES NUEVAS | 5p SE Plus L4/2.4 Aut                       | 2022   | \$ 546,500.00 |

Anexo 4

| MARCA      | LÍNEA                     | CATEGORÍA                     | MODELO | VALOR         |
|------------|---------------------------|-------------------------------|--------|---------------|
| MITSUBISHI | OUTLANDER UNIDADES NUEVAS | 5p Limited L4/2.4 Aut         | 2022   | \$ 607,400.00 |
| MITSUBISHI | OUTLANDER UNIDADES NUEVAS | 5p SE PHEV L4/2.4 Aut         | 2022   | \$ 816,800.00 |
| MITSUBISHI | OUTLANDER UNIDADES NUEVAS | 5p Limited PHEV L4/2.4 Aut    | 2022   | \$ 894,800.00 |
| MITSUBISHI | OUTLANDER                 | 5p SE L4/2.4 Aut              | 2022   | \$ 361,000.00 |
| MITSUBISHI | OUTLANDER                 | 5p SE Plus L4/2.4 Aut         | 2022   | \$ 381,000.00 |
| MITSUBISHI | OUTLANDER                 | 5p Limited L4/2.4 Aut         | 2022   | \$ 424,000.00 |
| MITSUBISHI | OUTLANDER                 | 5p SE PHEV L4/2.4 Aut         | 2022   | \$ 570,000.00 |
| MITSUBISHI | OUTLANDER                 | 5p Limited PHEV L4/2.4 Aut    | 2022   | \$ 617,000.00 |
| MITSUBISHI | OUTLANDER                 | 5p SE Híbrido L4/2.4 Aut      | 2021   | \$ 527,000.00 |
| MITSUBISHI | OUTLANDER                 | 5p Limite Híbrido L4/2.4 Aut  | 2021   | \$ 575,000.00 |
| MITSUBISHI | XPANDER                   | 5p L4/1.5 Aut                 | 2022   | \$ 272,000.00 |
| MITSUBISHI | XPANDER                   | 5p Cross L4/1.5 Aut           | 2022   | \$ 286,000.00 |
| NISSAN     | 370Z                      | 2p Touring V6/3.7 Man         | 2021   | \$ 570,000.00 |
| NISSAN     | 370Z                      | 2p Touring V6/3.7 Aut         | 2021   | \$ 589,000.00 |
| NISSAN     | 370Z                      | 2p Nismo V6/3.7 Man           | 2021   | \$ 641,000.00 |
| NISSAN     | 370Z                      | 2p Nismo V6/3.7 Aut           | 2021   | \$ 659,000.00 |
| NISSAN     | ALTIMA UNIDADES NUEVAS    | 4p Sense L4/2.5 Aut           | 2022   | \$ 597,900.00 |
| NISSAN     | ALTIMA UNIDADES NUEVAS    | 4p Advance L4/2.5 Aut         | 2022   | \$ 691,900.00 |
| NISSAN     | ALTIMA UNIDADES NUEVAS    | 4p SR Turbo L4/2.0/T Aut      | 2022   | \$ 714,900.00 |
| NISSAN     | ALTIMA UNIDADES NUEVAS    | 4p Exclusive L4/2.0/T Aut     | 2022   | \$ 763,900.00 |
| NISSAN     | ALTIMA                    | 4p Sense L4/2.5 Aut           | 2022   | \$ 417,000.00 |
| NISSAN     | ALTIMA                    | 4p Advance L4/2.5 Aut         | 2022   | \$ 482,000.00 |
| NISSAN     | ALTIMA                    | 4p SR Turbo L4/2.0/T Aut      | 2022   | \$ 497,000.00 |
| NISSAN     | ALTIMA                    | 4p Exclusive L4/2.0/T Aut     | 2022   | \$ 531,000.00 |
| NISSAN     | ALTIMA                    | 4p Sense L4/2.5 Aut           | 2021   | \$ 365,000.00 |
| NISSAN     | ALTIMA                    | 4p Advance L4/2.5 Aut         | 2021   | \$ 419,000.00 |
| NISSAN     | ALTIMA                    | 4p SR Turbo L4/2.0/T Aut      | 2021   | \$ 433,000.00 |
| NISSAN     | ALTIMA                    | 4p Exclusive L4/2.0/T Aut     | 2021   | \$ 464,000.00 |
| NISSAN     | KICKS UNIDADES NUEVAS     | 5p Advance L4/1.6 Man         | 2022   | \$ 396,900.00 |
| NISSAN     | KICKS UNIDADES NUEVAS     | 5p Advance L4/1.6 Aut         | 2022   | \$ 427,900.00 |
| NISSAN     | KICKS UNIDADES NUEVAS     | 5p Exclusive L4/1.6 Aut       | 2022   | \$ 467,900.00 |
| NISSAN     | KICKS UNIDADES NUEVAS     | 5p Platinum L4/1.6 Aut        | 2022   | \$ 494,900.00 |
| NISSAN     | KICKS UNIDADES NUEVAS     | 5p Platinum Bitono L4/1.6 Aut | 2022   | \$ 499,900.00 |
| NISSAN     | KICKS                     | 5p Advance L4/1.6 Man         | 2022   | \$ 263,300.00 |
| NISSAN     | KICKS                     | 5p Advance L4/1.6 Aut         | 2022   | \$ 285,300.00 |
| NISSAN     | KICKS                     | 5p Exclusive L4/1.6 Aut       | 2022   | \$ 314,400.00 |
| NISSAN     | KICKS                     | 5p Platinum L4/1.6 Aut        | 2022   | \$ 330,400.00 |
| NISSAN     | KICKS                     | 5p Platinum Bitono L4/1.6 Aut | 2022   | \$ 333,900.00 |
| NISSAN     | KICKS                     | 5p Advance L4/1.6 Man         | 2021   | \$ 241,000.00 |
| NISSAN     | KICKS                     | 5p Advance L4/1.6 Aut         | 2021   | \$ 260,900.00 |
| NISSAN     | KICKS                     | 5p Exclusive L4/1.6 Aut       | 2021   | \$ 288,200.00 |
| NISSAN     | KICKS                     | 5p Platino L4/1.6 Aut         | 2021   | \$ 302,200.00 |
| NISSAN     | KICKS                     | 5p Platino Bitono L4/1.6 Aut  | 2021   | \$ 305,700.00 |
| NISSAN     | LEAF UNIDADES NUEVAS      | 5p SL EV 40 kWh Aut           | 2022   | \$ 964,900.00 |
| NISSAN     | LEAF UNIDADES NUEVAS      | 5p SL Bitono EV 40 kWh Aut    | 2022   | \$ 969,900.00 |
| NISSAN     | LEAF                      | 5p SL EV 40 kWh Aut           | 2022   | \$ 675,000.00 |
| NISSAN     | LEAF                      | 5p SL Bitono EV 40 kWh Aut    | 2022   | \$ 677,000.00 |
| NISSAN     | LEAF                      | 5p SL                         | 2021   | \$ 627,000.00 |



Anexo 4

| MARCA  | LÍNEA                  | CATEGORÍA                         | MODELO | VALOR         |
|--------|------------------------|-----------------------------------|--------|---------------|
| NISSAN | LEAF                   | 5p SL Bitono                      | 2021   | \$ 629,000.00 |
| NISSAN | MARCH UNIDADES NUEVAS  | 5p Sense L4/1.6 Man               | 2022   | \$ 245,900.00 |
| NISSAN | MARCH UNIDADES NUEVAS  | 5p Sense L4/1.6 Aut               | 2022   | \$ 266,900.00 |
| NISSAN | MARCH UNIDADES NUEVAS  | 5p Advance L4/1.6 Man             | 2022   | \$ 273,900.00 |
| NISSAN | MARCH UNIDADES NUEVAS  | 5p Advance L4/1.6 Aut             | 2022   | \$ 296,900.00 |
| NISSAN | MARCH UNIDADES NUEVAS  | 5p Exclusive L4/1.6 Man           | 2022   | \$ 297,900.00 |
| NISSAN | MARCH UNIDADES NUEVAS  | 5p Exclusive L4/1.6 Aut           | 2022   | \$ 314,900.00 |
| NISSAN | MARCH UNIDADES NUEVAS  | 5p Exclusive Bitono L4/1.6 Man    | 2022   | \$ 302,900.00 |
| NISSAN | MARCH UNIDADES NUEVAS  | 5p Exclusive Bitono L4/1.6 Aut    | 2022   | \$ 319,000.00 |
| NISSAN | MARCH                  | 5p Sense L4/1.6 Man               | 2022   | \$ 165,100.00 |
| NISSAN | MARCH                  | 5p Sense L4/1.6 Aut               | 2022   | \$ 179,700.00 |
| NISSAN | MARCH                  | 5p Advance L4/1.6 Man             | 2022   | \$ 186,900.00 |
| NISSAN | MARCH                  | 5p Advance L4/1.6 Aut             | 2022   | \$ 203,100.00 |
| NISSAN | MARCH                  | 5p Exclusive L4/1.6 Man           | 2022   | \$ 204,000.00 |
| NISSAN | MARCH                  | 5p Exclusive L4/1.6 Aut           | 2022   | \$ 216,000.00 |
| NISSAN | MARCH                  | 5p Exclusive Bitono L4/1.6 Man    | 2022   | \$ 207,000.00 |
| NISSAN | MARCH                  | 5p Exclusive Bitono L4/1.6 Aut    | 2022   | \$ 219,000.00 |
| NISSAN | MARCH                  | 5p Sense L4/1.6 Man               | 2021   | \$ 145,600.00 |
| NISSAN | MARCH                  | 5p Sense L4/1.6 Aut               | 2021   | \$ 161,800.00 |
| NISSAN | MARCH                  | 5p Advance L4/1.6 Man             | 2021   | \$ 165,000.00 |
| NISSAN | MARCH                  | 5p Advance L4/1.6 Aut             | 2021   | \$ 181,600.00 |
| NISSAN | MARCH                  | 5p Exclusive L4/1.6 Man           | 2021   | \$ 187,000.00 |
| NISSAN | MARCH                  | 5p Exclusive L4/1.6 Aut           | 2021   | \$ 198,000.00 |
| NISSAN | MARCH                  | 5p Exclusive Bitono L4/1.6 Man    | 2021   | \$ 190,000.00 |
| NISSAN | MARCH                  | 5p Exclusive Bitono L4/1.6 Aut    | 2021   | \$ 201,000.00 |
| NISSAN | PATHFINDER             | 5p Sense V6/3.5 Aut               | 2021   | \$ 517,000.00 |
| NISSAN | PATHFINDER             | 5p Advance V6/3.5 Aut             | 2021   | \$ 585,000.00 |
| NISSAN | PATHFINDER             | 5p Exclusive V6/3.5 Aut           | 2021   | \$ 617,000.00 |
| NISSAN | PATHFINDER             | 5p Exclusive V6/3.5 Aut AWD       | 2021   | \$ 641,000.00 |
| NISSAN | SENTRA UNIDADES NUEVAS | 4p Sense L4/2.0 Man               | 2022   | \$ 373,900.00 |
| NISSAN | SENTRA UNIDADES NUEVAS | 4p Sense L4/2.0 Aut               | 2022   | \$ 393,900.00 |
| NISSAN | SENTRA UNIDADES NUEVAS | 4p Advance L4/2.0 Man             | 2022   | \$ 411,900.00 |
| NISSAN | SENTRA UNIDADES NUEVAS | 4p Advance L4/2.0 Aut             | 2022   | \$ 433,900.00 |
| NISSAN | SENTRA UNIDADES NUEVAS | 4p SR L4/2.0 Aut                  | 2022   | \$ 490,900.00 |
| NISSAN | SENTRA UNIDADES NUEVAS | 4p SR Bi tono L4/2.0 Aut          | 2022   | \$ 495,900.00 |
| NISSAN | SENTRA UNIDADES NUEVAS | 4p SR Platinum L4/2.0 Aut         | 2022   | \$ 511,900.00 |
| NISSAN | SENTRA UNIDADES NUEVAS | 4p SR Platinum Bi tono L4/2.0 Aut | 2022   | \$ 516,900.00 |
| NISSAN | SENTRA                 | 4p Sense L4/2.0 Man               | 2022   | \$ 255,000.00 |
| NISSAN | SENTRA                 | 4p Sense L4/2.0 Aut               | 2022   | \$ 269,000.00 |
| NISSAN | SENTRA                 | 4p Advance L4/2.0 Man             | 2022   | \$ 282,000.00 |
| NISSAN | SENTRA                 | 4p Advance L4/2.0 Aut             | 2022   | \$ 296,000.00 |
| NISSAN | SENTRA                 | 4p SR L4/2.0 Aut                  | 2022   | \$ 334,000.00 |
| NISSAN | SENTRA                 | 4p SR Bi tono L4/2.0 Aut          | 2022   | \$ 337,000.00 |
| NISSAN | SENTRA                 | 4p SR Platinum L4/2.0 Aut         | 2022   | \$ 351,000.00 |
| NISSAN | SENTRA                 | 4p SR Platinum Bi tono L4/2.0 Aut | 2022   | \$ 355,000.00 |
| NISSAN | SENTRA                 | 4p Sense L4/2.0 Man               | 2021   | \$ 229,000.00 |
| NISSAN | SENTRA                 | 4p Sense L4/2.0 Aut               | 2021   | \$ 241,000.00 |
| NISSAN | SENTRA                 | 4p Advance L4/2.0 Man             | 2021   | \$ 256,000.00 |

Anexo 4

| MARCA  | LÍNEA                       | CATEGORÍA                                | MODELO | VALOR         |
|--------|-----------------------------|--|--------|---------------|
| NISSAN | SENTRA                      | 4p Advance L4/2.0 Aut                    | 2021   | \$ 270,000.00 |
| NISSAN | SENTRA                      | 4p SR L4/2.0 Aut                         | 2021   | \$ 293,000.00 |
| NISSAN | SENTRA                      | 4p SR L4/2.0 Man                         | 2021   | \$ 307,000.00 |
| NISSAN | SENTRA                      | 4p SR Bi tono L4/2.0 Aut                 | 2021   | \$ 311,000.00 |
| NISSAN | SENTRA                      | 4p Exclusive L4/2.0 Aut                  | 2021   | \$ 328,000.00 |
| NISSAN | SENTRA                      | 4p SR Exclusive Bi tono L4/2.0 Aut       | 2021   | \$ 332,000.00 |
| NISSAN | URVAN NV350 UNIDADES NUEVAS | 4p L4/2.5 Man 12/Pas P/Seg               | 2022   | \$ 636,900.00 |
| NISSAN | URVAN NV350 UNIDADES NUEVAS | 4p Amplia L4/2.5 Man 15/Pas P/Seg        | 2022   | \$ 686,900.00 |
| NISSAN | URVAN NV350                 | 4p L4/2.5 Man 12/Pas P/Seg               | 2022   | \$ 424,000.00 |
| NISSAN | URVAN NV350                 | 4p Amplia L4/2.5 Man 15/Pas P/Seg        | 2022   | \$ 457,000.00 |
| NISSAN | URVAN NV350                 | 4p L4/2.5 Man 12/Pas P/Seg               | 2021   | \$ 371,000.00 |
| NISSAN | URVAN NV350                 | 4p Amplia L4/2.5 Man 15/Pas P/Seg        | 2021   | \$ 400,000.00 |
| NISSAN | V DRIVE UNIDADES NUEVAS     | 4p L4/1.6 Man                            | 2022   | \$ 254,900.00 |
| NISSAN | V DRIVE                     | 4p L4/1.6 Man                            | 2022   | \$ 167,000.00 |
| NISSAN | V DRIVE                     | 4p L4/1.6 Man                            | 2021   | \$ 151,000.00 |
| NISSAN | VERSA UNIDADES NUEVAS       | 4p Sense L4/1.6 Man                      | 2022   | \$ 299,900.00 |
| NISSAN | VERSA UNIDADES NUEVAS       | 4p Sense L4/1.6 Aut                      | 2022   | \$ 320,900.00 |
| NISSAN | VERSA UNIDADES NUEVAS       | 4p Advance L4/1.6 Man                    | 2022   | \$ 336,900.00 |
| NISSAN | VERSA UNIDADES NUEVAS       | 4p Advance L4/1.6 Aut                    | 2022   | \$ 370,900.00 |
| NISSAN | VERSA UNIDADES NUEVAS       | 4p Exclusive L4/1.6 Aut                  | 2022   | \$ 379,900.00 |
| NISSAN | VERSA UNIDADES NUEVAS       | 4p Exclusive L4/1.6 Man                  | 2022   | \$ 385,900.00 |
| NISSAN | VERSA UNIDADES NUEVAS       | 4p Platinum L4/1.6 Aut                   | 2022   | \$ 196,000.00 |
| NISSAN | VERSA                       | 4p Sense L4/1.6 Man                      | 2022   | \$ 211,000.00 |
| NISSAN | VERSA                       | 4p Sense L4/1.6 Aut                      | 2022   | \$ 222,000.00 |
| NISSAN | VERSA                       | 4p Advance L4/1.6 Man                    | 2022   | \$ 235,000.00 |
| NISSAN | VERSA                       | 4p Advance L4/1.6 Aut                    | 2022   | \$ 243,000.00 |
| NISSAN | VERSA                       | 4p Exclusive L4/1.6 Aut                  | 2022   | \$ 253,000.00 |
| NISSAN | VERSA                       | 4p Platinum L4/1.6 Aut                   | 2022   | \$ 179,000.00 |
| NISSAN | VERSA                       | 4p Sense L4/1.6 Man                      | 2021   | \$ 191,000.00 |
| NISSAN | VERSA                       | 4p Sense L4/1.6 Aut                      | 2021   | \$ 200,000.00 |
| NISSAN | VERSA                       | 4p Advance L4/1.6 Man                    | 2021   | \$ 212,000.00 |
| NISSAN | VERSA                       | 4p Advance L4/1.6 Aut                    | 2021   | \$ 226,000.00 |
| NISSAN | VERSA                       | 4p Exclusive L4/1.6 Aut                  | 2021   | \$ 237,000.00 |
| NISSAN | VERSA                       | 4p Platinum L4/1.6 Aut                   | 2021   | \$ 237,000.00 |
| NISSAN | X TRAIL UNIDADES NUEVAS     | 5p Sense 2 L4/2.5 Aut                    | 2022   | \$ 594,900.00 |
| NISSAN | X TRAIL UNIDADES NUEVAS     | 5p Sense 3 L4/2.5 Aut Banca abatible     | 2022   | \$ 604,900.00 |
| NISSAN | X TRAIL UNIDADES NUEVAS     | 5p Advance 2 L4/2.5 Aut                  | 2022   | \$ 656,900.00 |
| NISSAN | X TRAIL UNIDADES NUEVAS     | 5p Advance 3 L4/2.5 Aut Banca abatible   | 2022   | \$ 666,900.00 |
| NISSAN | X TRAIL UNIDADES NUEVAS     | 5p Exclusive 2 L4/2.5 Aut                | 2022   | \$ 710,900.00 |
| NISSAN | X TRAIL UNIDADES NUEVAS     | 5p Exclusive 3 L4/2.5 Aut Banca abatible | 2022   | \$ 727,900.00 |
| NISSAN | X TRAIL UNIDADES NUEVAS     | 5p Exclusive 2 HEV L4/2.0 Aut            | 2022   | \$ 757,900.00 |
| NISSAN | X TRAIL                     | 5p Sense 2 L4/2.5 Aut                    | 2022   | \$ 387,000.00 |
| NISSAN | X TRAIL                     | 5p Sense 3 L4/2.5 Aut Banca abatible     | 2022   | \$ 396,000.00 |
| NISSAN | X TRAIL                     | 5p Advance 2 L4/2.5 Aut                  | 2022   | \$ 431,000.00 |
| NISSAN | X TRAIL                     | 5p Advance 3 L4/2.5 Aut Banca abatible   | 2022   | \$ 436,000.00 |
| NISSAN | X TRAIL                     | 5p Exclusive 2 L4/2.5 Aut                | 2022   | \$ 470,000.00 |
| NISSAN | X TRAIL                     | 5p Exclusive 3 L4/2.5 Aut Banca abatible | 2022   | \$ 488,000.00 |
| NISSAN | X TRAIL                     | 5p Exclusive 2 HEV L4/2.0 Aut            | 2022   | \$ 511,000.00 |
| NISSAN | X TRAIL                     | 5p Sense 2 L4/2.5 Aut                    | 2021   | \$ 333,000.00 |

Anexo 4

| MARCA      | LÍNEA                             | CATEGORÍA                                | MODELO | VALOR           |
|------------|-----------------------------------|--|--------|-----------------|
| NISSAN     | X TRAIL                           | 5p Sense 3 L4/2.5 Aut Banca abatible     | 2021   | \$ 344,000.00   |
| NISSAN     | X TRAIL                           | 5p Advance 2 L4/2.5 Aut                  | 2021   | \$ 381,000.00   |
| NISSAN     | X TRAIL                           | 5p Advance 3 L4/2.5 Aut Banca abatible   | 2021   | \$ 394,000.00   |
| NISSAN     | X TRAIL                           | 5p Exclusive 2 L4/2.5 Aut                | 2021   | \$ 422,000.00   |
| NISSAN     | X TRAIL                           | 5p Exclusive 3 L4/2.5 Aut Banca abatible | 2021   | \$ 441,000.00   |
| NISSAN     | X TRAIL                           | 5p Exclusive 2 Híbrido L4/2.0 Aut        | 2021   | \$ 461,000.00   |
| PEUGEOT    | 208                               | 5p Active Puretech L3/1.2/T Man          | 2021   | \$ 236,000.00   |
| PEUGEOT    | 208                               | 5p Allure Puretech L3/1.2/T Aut          | 2022   | \$ 269,000.00   |
| PEUGEOT    | 208                               | 5p GT Puretech L3/1.2/T Aut              | 2022   | \$ 302,000.00   |
| PEUGEOT    | 208                               | 5p Active Puretech L3/1.2/T Man          | 2021   | \$ 202,000.00   |
| PEUGEOT    | 208                               | 5p Allure Pack Puretech L3/1.2/T Man     | 2021   | \$ 233,000.00   |
| PEUGEOT    | 208                               | 5p Allure Pack Puretech L3/1.2/T Aut     | 2021   | \$ 236,000.00   |
| PEUGEOT    | 301                               | 5p Active HDI L4/1.6 Man                 | 2022   | \$ 202,000.00   |
| PEUGEOT    | 301                               | 5p Allure HDI L4/1.6 Man                 | 2022   | \$ 219,000.00   |
| PEUGEOT    | 301                               | 5p Allure L4/1.6 Aut 6 Vel               | 2022   | \$ 226,000.00   |
| PEUGEOT    | 301                               | 5p Active HDI L4/1.6 Man                 | 2021   | \$ 174,000.00   |
| PEUGEOT    | 301                               | 5p Active L4/1.6 Man                     | 2021   | \$ 181,000.00   |
| PEUGEOT    | 301                               | 5p Allure HDI L4/1.6 Man                 | 2021   | \$ 200,000.00   |
| PEUGEOT    | 301                               | 5p Allure L4/1.6 Aut 6 Vel               | 2021   | \$ 206,000.00   |
| PEUGEOT    | 308                               | 5p GT por Peugeot Sport L4/1.6/T Man     | 2021   | \$ 363,000.00   |
| VOLKSWAGEN | CRAFTER PASAJEROS UNIDADES NUEVAS | 5p L4/2.0/TDI Man LWB Ext 21/Pas 4.9T    | 2022   | \$ 1,030,000.00 |
| VOLKSWAGEN | CRAFTER PASAJEROS UNIDADES NUEVAS | 5p L4/2.0/TDI Aut LWB Ext 21/Pas 4.9T    | 2022   | \$ 1,090,000.00 |
| VOLKSWAGEN | CRAFTER PASAJEROS UNIDADES NUEVAS | 5p L4/2.0/TDI Man MWB 19/Pas 3.5T        | 2021   | \$ 826,000.00   |
| VOLKSWAGEN | CRAFTER PASAJEROS UNIDADES NUEVAS | 5p L4/2.0/TDI Man LWB 19/Pas C/E 3.5T    | 2021   | \$ 852,000.00   |
| VOLKSWAGEN | CRAFTER PASAJEROS UNIDADES NUEVAS | 5p L4/2.0/TDI Man LWB Ext 21/Pas 4.9T    | 2021   | \$ 992,000.00   |
| VOLKSWAGEN | CRAFTER PASAJEROS UNIDADES NUEVAS | 5p L4/2.0/TDI Aut LWB Ext 21/Pas 4.9T    | 2021   | \$ 1,050,000.00 |
| VOLKSWAGEN | GOLF/GTI UNIDADES NUEVAS          | 5p GTI octénger L4/2.0/T Aut             | 2021   | \$ 689,990.00   |
| VOLKSWAGEN | JETTA UNIDADES NUEVAS             | 4p Trendline L4/1.4/T Man                | 2021   | \$ 356,990.00   |
| VOLKSWAGEN | JETTA UNIDADES NUEVAS             | 4p Trendline L4/1.4/T Aut                | 2021   | \$ 376,990.00   |
| VOLKSWAGEN | JETTA UNIDADES NUEVAS             | 4p Comfortline L4/1.4/T Aut              | 2021   | \$ 421,990.00   |
| VOLKSWAGEN | JETTA UNIDADES NUEVAS             | 4p R-Line L4/1.4/T Aut                   | 2021   | \$ 464,990.00   |
| VOLKSWAGEN | JETTA UNIDADES NUEVAS             | 4p Highline                              | 2021   | \$ 506,990.00   |
| VOLKSWAGEN | JETTA UNIDADES NUEVAS             | 4p GLI L4/2.0/T Aut                      | 2021   | \$ 575,990.00   |
| VOLKSWAGEN | JETTA                             | 4p Trendline L4/1.4/T Man                | 2021   | \$ 235,000.00   |
| VOLKSWAGEN | JETTA                             | 4p Trendline L4/1.4/T Aut                | 2021   | \$ 249,000.00   |
| VOLKSWAGEN | JETTA                             | 4p Comfortline L4/1.4/T Aut              | 2021   | \$ 277,000.00   |
| VOLKSWAGEN | JETTA                             | 4p R-Line L4/1.4/T Aut                   | 2021   | \$ 307,000.00   |
| VOLKSWAGEN | JETTA                             | 4p Highline                              | 2021   | \$ 334,000.00   |
| VOLKSWAGEN | JETTA                             | 4p GLI L4/2.0/T Aut                      | 2021   | \$ 380,000.00   |
| VOLKSWAGEN | POLO UNIDADES NUEVAS              | 5P Starline L4/1.6 Man                   | 2021   | \$ 266,490.00   |
| VOLKSWAGEN | POLO UNIDADES NUEVAS              | 5P Starline L4/1.6 Aut                   | 2021   | \$ 276,490.00   |
| VOLKSWAGEN | POLO UNIDADES NUEVAS              | 5P Starline L4/1.6 Man Radio Accesorios  | 2021   | \$ 266,490.00   |
| VOLKSWAGEN | POLO UNIDADES NUEVAS              | 5P Starline L4/1.6 Aut Radio Accesorios  | 2021   | \$ 286,490.00   |
| VOLKSWAGEN | POLO UNIDADES NUEVAS              | 5p Edición Especial L4/1.6 Man           | 2021   | \$ 291,490.00   |
| VOLKSWAGEN | POLO UNIDADES NUEVAS              | 5p Edición Especial L4/1.6 Aut           | 2021   | \$ 311,490.00   |
| VOLKSWAGEN | POLO UNIDADES NUEVAS              | 5p Comfortline Plus L4/1.6 Man           | 2021   | \$ 287,490.00   |
| VOLKSWAGEN | POLO UNIDADES NUEVAS              | 5p Comfortline Plus L4/1.6 Aut           | 2021   | \$ 310,490.00   |
| VOLKSWAGEN | POLO                              | 5P Starline L4/1.6 Man                   | 2021   | \$ 266,490.00   |

Anexo 4

| MARCA      | LINEA                    | CATEGORIA                               | MODELO | VALOR           |
|------------|--------------------------|---|--------|-----------------|
| VOLKSWAGEN | POLO                     | 5p Starline L4/1.6 Aut                  | 2021   | \$ 276,490.00   |
| VOLKSWAGEN | POLO                     | 5P Starline L4/1.6 Man Radio Accesorios | 2021   | \$ 266,490.00   |
| VOLKSWAGEN | POLO                     | 5P Starline L4/1.6 Aut Radio Accesorios | 2021   | \$ 286,490.00   |
| VOLKSWAGEN | POLO                     | 5p Edición Especial L4/1.6 Man          | 2021   | \$ 291,490.00   |
| VOLKSWAGEN | POLO                     | 5p Edición Especial L4/1.6 Aut          | 2021   | \$ 311,490.00   |
| VOLKSWAGEN | POLO                     | 5p Comfortline Plus L4/1.6 Man          | 2021   | \$ 287,490.00   |
| VOLKSWAGEN | POLO                     | 5p Comfortline Plus L4/1.6 Aut          | 2021   | \$ 310,490.00   |
| VOLKSWAGEN | NIVUS UNIDADES NUEVAS    | 5p Highline L3/1.0/T Aut                | 2022   | \$ 452,089.00   |
| VOLKSWAGEN | NIVUS UNIDADES NUEVAS    | 5p Black L3/1.0/T Aut                   | 2022   | \$ 462,089.00   |
| VOLKSWAGEN | NIVUS                    | 5p Highline L3/1.0/T Aut                | 2022   | \$ 315,000.00   |
| VOLKSWAGEN | NIVUS                    | 5p Black L3/1.0/T Aut                   | 2022   | \$ 323,000.00   |
| VOLKSWAGEN | TAOS UNIDADES NUEVAS     | 5p Trendline L4/1.4/T Aut               | 2022   | \$ 474,980.00   |
| VOLKSWAGEN | TAOS UNIDADES NUEVAS     | 5p Comfortline L4/1.4/T Aut             | 2022   | \$ 524,990.00   |
| VOLKSWAGEN | TAOS UNIDADES NUEVAS     | 5p Highline L4/1.4/T Aut                | 2022   | \$ 564,990.00   |
| VOLKSWAGEN | TAOS                     | 5p Trendline L4/1.4/T Aut               | 2022   | \$ 329,000.00   |
| VOLKSWAGEN | TAOS                     | 5p Comfortline L4/1.4/T Aut             | 2022   | \$ 364,000.00   |
| VOLKSWAGEN | TAOS                     | 5p Highline L4/1.4/T Aut                | 2022   | \$ 392,000.00   |
| VOLKSWAGEN | TAOS                     | 5p Trendline L4/1.4/T Aut               | 2021   | \$ 299,000.00   |
| VOLKSWAGEN | TAOS                     | 5p Comfortline L4/1.4/T Aut             | 2021   | \$ 332,000.00   |
| VOLKSWAGEN | TAOS                     | 5p Highline L4/1.4/T Aut                | 2021   | \$ 356,000.00   |
| VOLKSWAGEN | T CROSS UNIDADES NUEVAS  | 5p Trendline L4/1.6 Man                 | 2022   | \$ 389,980.00   |
| VOLKSWAGEN | T CROSS UNIDADES NUEVAS  | 5p Trendline L4/1.6 Aut                 | 2022   | \$ 410,490.00   |
| VOLKSWAGEN | T CROSS UNIDADES NUEVAS  | 5p Comfortline L4/1.6 Aut               | 2022   | \$ 444,990.00   |
| VOLKSWAGEN | T CROSS                  | 5p Highline L4/1.6 Aut                  | 2022   | \$ 479,990.00   |
| VOLKSWAGEN | T CROSS                  | 5p Trendline L4/1.6 Man                 | 2022   | \$ 270,000.00   |
| VOLKSWAGEN | T CROSS                  | 5p Trendline L4/1.6 Aut                 | 2022   | \$ 284,000.00   |
| VOLKSWAGEN | T CROSS                  | 5p Comfortline L4/1.6 Aut               | 2022   | \$ 306,000.00   |
| VOLKSWAGEN | T CROSS                  | 5p Highline L4/1.6 Aut                  | 2022   | \$ 333,000.00   |
| VOLKSWAGEN | T CROSS                  | 5p Trendline L4/1.6 Man                 | 2021   | \$ 242,000.00   |
| VOLKSWAGEN | T CROSS                  | 5p Trendline L4/1.6 Aut                 | 2021   | \$ 257,000.00   |
| VOLKSWAGEN | T CROSS                  | 5p Comfortline L4/1.6 Aut               | 2021   | \$ 274,000.00   |
| VOLKSWAGEN | T CROSS                  | 5p Highline L4/1.6 Aut                  | 2021   | \$ 302,000.00   |
| VOLKSWAGEN | TERAMONT UNIDADES NUEVAS | 5p Trendline L4/2.0/T Aut               | 2021   | \$ 816,090.00   |
| VOLKSWAGEN | TERAMONT UNIDADES NUEVAS | 5p Comfortline V6/3.6 Aut               | 2021   | \$ 926,090.00   |
| VOLKSWAGEN | TERAMONT UNIDADES NUEVAS | 5p Cross Sport V6/3.6 Aut               | 2021   | \$ 1,027,590.00 |
| VOLKSWAGEN | TERAMONT UNIDADES NUEVAS | 5p Highline V6/3.6 Aut                  | 2021   | \$ 1,026,090.00 |
| VOLKSWAGEN | TERAMONT                 | 5p Trendline L4/2.0/T Aut               | 2021   | \$ 551,000.00   |
| VOLKSWAGEN | TERAMONT                 | 5p Comfortline V6/3.6 Aut               | 2021   | \$ 625,000.00   |
| VOLKSWAGEN | TERAMONT                 | 5p Cross Sport V6/3.6 Aut               | 2021   | \$ 694,000.00   |
| VOLKSWAGEN | TERAMONT                 | 5p Highline V6/3.6 Aut                  | 2021   | \$ 693,000.00   |
| VOLKSWAGEN | TIGUAN UNIDADES NUEVAS   | 5p Trendline Plus L4/1.4/T Aut          | 2022   | \$ 546,990.00   |
| VOLKSWAGEN | TIGUAN UNIDADES NUEVAS   | 5p Comfortline L4/1.4/T Aut             | 2022   | \$ 618,990.00   |
| VOLKSWAGEN | TIGUAN UNIDADES NUEVAS   | 5p Comfortline L4/1.4/T Aut 7 Pss       | 2022   | \$ 636,290.00   |
| VOLKSWAGEN | TIGUAN UNIDADES NUEVAS   | 5p R-Line L4/1.4/T Aut                  | 2022   | \$ 692,630.00   |
| VOLKSWAGEN | TIGUAN UNIDADES NUEVAS   | 5p R-Line L4/2.0/T Aut                  | 2022   | \$ 762,930.00   |
| VOLKSWAGEN | TIGUAN                   | 5p Trendline Plus L4/1.4/T Aut          | 2022   | \$ 382,000.00   |
| VOLKSWAGEN | TIGUAN                   | 5p Comfortline L4/1.4/T Aut             | 2022   | \$ 431,000.00   |
| VOLKSWAGEN | TIGUAN                   | 5p Comfortline L4/1.4/T Aut 7 Pss       | 2022   | \$ 443,000.00   |

Anexo 4

| MARCA      | LÍNEA                         | CATEGORÍA                                 | MODELO | VALOR           |
|------------|-------------------------------|---|--------|-----------------|
| VOLKSWAGEN | TIGUAN                        | 5p R-Line L4/1.4/T Aut                    | 2022   | \$ 473,000.00   |
| VOLKSWAGEN | TIGUAN                        | 5p R-Line L4/2.0/T Aut                    | 2022   | \$ 520,000.00   |
| VOLKSWAGEN | TIGUAN                        | 5p Trendline Plus 1.4 L4/1.4/T Aut        | 2021   | \$ 337,000.00   |
| VOLKSWAGEN | TIGUAN                        | 5p Comfortline L4/1.4/T Aut Piel          | 2021   | \$ 385,000.00   |
| VOLKSWAGEN | TIGUAN                        | 5p Comfortline L4/1.4/T Aut 7 Pts         | 2021   | \$ 395,000.00   |
| VOLKSWAGEN | TIGUAN                        | 5p R-Line L4/1.4/T Aut                    | 2021   | \$ 422,000.00   |
| VOLKSWAGEN | TIGUAN                        | 5p Highline L4/2.0/T Aut                  | 2021   | \$ 459,000.00   |
| VOLKSWAGEN | TRANSPORTER UNIDADES NUEVAS   | 5p TDI L4/2.0/T Man 9 Pts                 | 2021   | \$ 685,000.00   |
| VOLKSWAGEN | TRANSPORTER UNIDADES NUEVAS   | 5p TDI L4/2.0/T Man 8 Pts                 | 2021   | \$ 705,000.00   |
| VOLKSWAGEN | VENTO UNIDADES NUEVAS         | 4p Starline L4/1.6 Man                    | 2021   | \$ 266,490.00   |
| VOLKSWAGEN | VENTO UNIDADES NUEVAS         | 4p Starline L4/1.6 Aut                    | 2021   | \$ 286,490.00   |
| VOLKSWAGEN | VENTO UNIDADES NUEVAS         | 4p Starline L4/1.6 Radio Accesorios       | 2021   | \$ 276,490.00   |
| VOLKSWAGEN | VENTO UNIDADES NUEVAS         | 4p Starline L4/1.6 Aut Radio Accesorios   | 2021   | \$ 296,490.00   |
| VOLKSWAGEN | VENTO UNIDADES NUEVAS         | 4p Comfortline Plus L4/1.6 Man            | 2021   | \$ 299,490.00   |
| VOLKSWAGEN | VENTO UNIDADES NUEVAS         | 4p Comfortline Plus L4/1.6 Aut            | 2021   | \$ 320,490.00   |
| VOLVO      | C40 CROSSOVER UNIDADES NUEVAS | 5p Recharge EV 78kWh Aut                  | 2022   | \$ 1,379,000.00 |
| VOLVO      | C40 CROSSOVER UNIDADES NUEVAS | 5p Recharge EV 78kWh Aut                  | 2022   | \$ 952,000.00   |
| VOLVO      | S60 UNIDADES NUEVAS           | 4p Momentum B4 Aut                        | 2022   | \$ 860,900.00   |
| VOLVO      | S60 UNIDADES NUEVAS           | 4p R-Design PHEV T8 L4/2.0/T Aut          | 2022   | \$ 1,148,900.00 |
| VOLVO      | S60 UNIDADES NUEVAS           | 4p Polestar PHEV T8 L4/2.0/T Aut          | 2022   | \$ 1,278,900.00 |
| VOLVO      | S60                           | 4p Momentum B4 Aut                        | 2022   | \$ 571,000.00   |
| VOLVO      | S60                           | 4p R-Design PHEV T8 L4/2.0/T Aut          | 2022   | \$ 768,000.00   |
| VOLVO      | S60                           | 4p Polestar PHEV T8 L4/2.0/T Aut          | 2022   | \$ 852,000.00   |
| VOLVO      | S60                           | 4p Ignite T5 L4/2.0/T Aut                 | 2021   | \$ 531,000.00   |
| VOLVO      | S60                           | 4p Momentum B4 Aut                        | 2021   | \$ 562,000.00   |
| VOLVO      | S60                           | 4p R-Design PHEV T8 L4/2.0/T Aut          | 2021   | \$ 691,000.00   |
| VOLVO      | S60                           | 4p Polestar PHEV T8 L4/2.0/T Aut          | 2021   | \$ 775,000.00   |
| VOLVO      | XC40 SUV UNIDADES NUEVAS      | 5p Momentum T4 L4/2.0/T Aut               | 2022   | \$ 739,900.00   |
| VOLVO      | XC40 SUV UNIDADES NUEVAS      | 5p Inscription T4 L4/2.0/T Aut            | 2022   | \$ 799,900.00   |
| VOLVO      | XC40 SUV UNIDADES NUEVAS      | 5p Recharge PHEV T5 R-Design L3/1.5/T Aut | 2022   | \$ 1,029,900.00 |
| VOLVO      | XC40 SUV UNIDADES NUEVAS      | 5p Recharge BEV                           | 2022   | \$ 1,349,900.00 |
| VOLVO      | XC40 SUV                      | 5p Momentum T4 L4/2.0/T Aut               | 2022   | \$ 503,000.00   |
| VOLVO      | XC40 SUV                      | 5p Inscription T4 L4/2.0/T Aut            | 2022   | \$ 544,000.00   |
| VOLVO      | XC40 SUV                      | 5p Recharge PHEV T5 R-Design L3/1.5/T Aut | 2022   | \$ 706,000.00   |
| VOLVO      | XC40 SUV                      | 5p Recharge BEV                           | 2022   | \$ 926,000.00   |
| VOLVO      | XC40 SUV                      | 5p Momentum T4 L4/2.0/T Aut               | 2021   | \$ 437,000.00   |
| VOLVO      | XC40 SUV                      | 5p Inscription T4 L4/2.0/T Aut            | 2021   | \$ 478,000.00   |
| VOLVO      | XC40 SUV                      | 5p R-Design T5 L4/2.0/T Aut               | 2021   | \$ 518,000.00   |
| VOLVO      | XC40 SUV                      | 5p Recharge PHEV T5 R-Design L3/1.5/T Aut | 2021   | \$ 644,000.00   |
| VOLVO      | XC60 UNIDADES NUEVAS          | 5p Momentum B5 Aut                        | 2022   | \$ 997,900.00   |
| VOLVO      | XC60 UNIDADES NUEVAS          | 5p Inscription B6 Aut                     | 2022   | \$ 1,141,900.00 |
| VOLVO      | XC60 UNIDADES NUEVAS          | 5p Recharge PHEV T8 R-Design L4/2.0/T Aut | 2022   | \$ 1,365,900.00 |
| VOLVO      | XC60 UNIDADES NUEVAS          | 5p Polestar PHEV T8 L4/2.0/T Aut          | 2022   | \$ 1,415,900.00 |
| VOLVO      | XC60 SUV                      | 5p Momentum B5 Aut                        | 2022   | \$ 682,000.00   |
| VOLVO      | XC60 SUV                      | 5p Inscription B6 Aut                     | 2022   | \$ 779,000.00   |
| VOLVO      | XC60 SUV                      | 5p Recharge PHEV T8 R-Design L4/2.0/T Aut | 2022   | \$ 993,000.00   |
| VOLVO      | XC60 SUV                      | 5p Polestar PHEV T8 L4/2.0/T Aut          | 2022   | \$ 967,000.00   |
| VOLVO      | XC60 SUV                      | 5p Momentum T5 L4/2.0/T Aut               | 2021   | \$ 632,000.00   |

Anexo 4

| MARCA  | LINEA                    | CATEGORIA                                     | MODELO | VALOR           |
|--------|--------------------------|---|--------|-----------------|
| VOLVO  | XC60 SUV                 | 5p Inscription T6 L4/2.0T Aut                 | 2021   | \$ 715,000.00   |
| VOLVO  | XC60 SUV                 | 5p Recharge PHEV T8 L4/2.0T Aut               | 2021   | \$ 837,000.00   |
| VOLVO  | XC60 SUV                 | 5p Polestar PHEV T8 L4/2.0T Aut               | 2021   | \$ 862,000.00   |
| VOLVO  | XC90 SUV UNIDADES NUEVAS | 5p Moment B6 7 Pas Aut                        | 2022   | \$ 1,439,900.00 |
| VOLVO  | XC90 SUV UNIDADES NUEVAS | 5p Inscription Expression PHEV T8 L4/2.0T Aut | 2022   | \$ 1,643,900.00 |
| VOLVO  | XC90 SUV UNIDADES NUEVAS | 5p Inscription PHEV T8 L4/2.0T Aut            | 2022   | \$ 1,726,900.00 |
| VOLVO  | XC90 SUV                 | 5p Moment B6 7 Pas Aut                        | 2022   | \$ 977,000.00   |
| VOLVO  | XC90 SUV                 | 5p Inscription Expression PHEV T8 L4/2.0T Aut | 2022   | \$ 1,125,000.00 |
| VOLVO  | XC90 SUV                 | 5p Inscription PHEV T8 L4/2.0T Aut            | 2022   | \$ 1,186,000.00 |
| VOLVO  | XC90 SUV                 | 5p Momentum T6 L4/2.0T 7 Pas Aut              | 2021   | \$ 864,000.00   |
| VOLVO  | XC90 SUV                 | 5p Momentum PHEV T8 L4/2.0T Aut               | 2021   | \$ 1,017,000.00 |
| VOLVO  | XC90 SUV                 | 5p Inscription PHEV T8 L4/2.0T Aut            | 2021   | \$ 1,094,000.00 |
| Suzuki | Baleno Unidades Nuevas   | 5p GLS L4/1.4 Man                             | 2022   | \$ 289,900.00   |
| Suzuki | Baleno Unidades Nuevas   | 5p GLE PLUS L4/1.4 Man                        | 2022   | \$ 325,990.00   |
| Suzuki | Baleno Unidades Nuevas   | 5p GLX L4/1.4 Man                             | 2022   | \$ 347,990.00   |
| Suzuki | Baleno Unidades Nuevas   | 5p GLX L4/1.4 Aut                             | 2022   | \$ 349,990.00   |
| Suzuki | Baleno                   | 5p GLS L4/1.4 Man                             | 2022   | \$ 201,000.00   |
| Suzuki | Baleno                   | 5p GLE PLUS L4/1.4 Man                        | 2022   | \$ 227,000.00   |
| Suzuki | Baleno                   | 5p GLX L4/1.4 Man                             | 2022   | \$ 240,000.00   |
| Suzuki | Baleno                   | 5p GLX L4/1.4 Man                             | 2022   | \$ 229,000.00   |
| Suzuki | Baleno                   | 5p GLS L4/1.4 Aut                             | 2022   | \$ 243,000.00   |
| Suzuki | Baleno                   | 5p GLS L4/1.4 Man                             | 2021   | \$ 190,000.00   |
| Suzuki | Baleno                   | 5p GLX L4/1.4 Man                             | 2021   | \$ 215,000.00   |
| Suzuki | Baleno                   | 5p GLX L4/1.4 Aut                             | 2021   | \$ 229,000.00   |
| Suzuki | Ciaz Unidades Nuevas     | 4p GLE L4/1.4 Man                             | 2022   | \$ 307,490.00   |
| Suzuki | Ciaz Unidades Nuevas     | 4p GLE L4/1.4 Aut                             | 2022   | \$ 327,490.00   |
| Suzuki | Ciaz Unidades Nuevas     | 4p GLE Plus L4/1.4 Man                        | 2022   | \$ 310,490.00   |
| Suzuki | Ciaz Unidades Nuevas     | 4p GLE Plus L4/1.4 Aut                        | 2022   | \$ 330,490.00   |
| Suzuki | Ciaz Unidades Nuevas     | 4p GLX L4/1.4 Man                             | 2022   | \$ 324,990.00   |
| Suzuki | Ciaz Unidades Nuevas     | 4p GLX L4/1.4 Aut                             | 2022   | \$ 349,900.00   |
| Suzuki | Ciaz                     | 4p GLE L4/1.4 Man                             | 2022   | \$ 212,000.00   |
| Suzuki | Ciaz                     | 4p GLE L4/1.4 Aut                             | 2022   | \$ 227,000.00   |
| Suzuki | Ciaz                     | 4p GLE Plus L4/1.4 Man                        | 2022   | \$ 215,000.00   |
| Suzuki | Ciaz                     | 4p GLE Plus L4/1.4 Aut                        | 2022   | \$ 229,000.00   |
| Suzuki | Ciaz                     | 4p GLX L4/1.4 Man                             | 2022   | \$ 220,000.00   |
| Suzuki | Ciaz                     | 4p GLX L4/1.4 Aut                             | 2022   | \$ 236,000.00   |
| Suzuki | Ciaz                     | 4p GLX L4/1.4 Man                             | 2021   | \$ 209,000.00   |
| Suzuki | Ciaz                     | 4p GLX L4/1.4 Aut                             | 2021   | \$ 218,000.00   |
| Suzuki | Ertiga Unidades Nuevas   | 5p GLS L4/1.5 Man                             | 2022   | \$ 354,990.00   |
| Suzuki | Ertiga Unidades Nuevas   | 5p GLS L4/1.5 Aut                             | 2022   | \$ 374,990.00   |
| Suzuki | Ertiga Unidades Nuevas   | 5p GLE Plus L4/1.5 Man                        | 2022   | \$ 345,490.00   |
| Suzuki | Ertiga Unidades Nuevas   | 5p GLE Plus L4/1.5 Aut                        | 2022   | \$ 365,490.00   |
| Suzuki | Ertiga Unidades Nuevas   | 5p GLX L4/1.5 Man                             | 2022   | \$ 379,990.00   |
| Suzuki | Ertiga Unidades Nuevas   | 5p GLX L4/1.5 Aut                             | 2022   | \$ 399,990.00   |
| Suzuki | Ertiga Unidades Nuevas   | 5p X17 GLE PLUS L4/1.5 Aut                    | 2022   | \$ 385,490.00   |
| Suzuki | Ertiga Unidades Nuevas   | 5p GLS L4/1.5 Man                             | 2022   | \$ 419,990.00   |
| Suzuki | Ertiga                   | 5p GLS L4/1.5 Man                             | 2022   | \$ 231,000.00   |

Anexo 4

| MARCA  | LÍNEA | CATEGORÍA                       | MODELO | VALOR         |
|--------|-------|---------------------------------|--------|---------------|
| Suzuki | Eriga | 5p GLS L4/1.5 Aut               | 2022   | \$ 245,000.00 |
| Suzuki | Eriga | 5p GLE Plus L4/1.5 Man          | 2022   | \$ 245,000.00 |
| Suzuki | Eriga | 5p GLE Plus L4/1.5 Aut          | 2022   | \$ 259,000.00 |
| Suzuki | Eriga | 5p GLX L4/1.5 Man               | 2022   | \$ 248,000.00 |
| Suzuki | Eriga | 5p GLX L4/1.5 Aut               | 2022   | \$ 263,000.00 |
| Suzuki | Eriga | 5p X17 GLE PLUS L4/1.5 Aut      | 2022   | \$ 274,000.00 |
| Suzuki | Eriga | 5p X17 L4/1.5 Aut               | 2022   | \$ 277,000.00 |
| Suzuki | Eriga | 5p GLS L4/1.5 Man               | 2021   | \$ 219,000.00 |
| Suzuki | Eriga | 5p GLS L4/1.5 Aut               | 2021   | \$ 233,000.00 |
| Suzuki | Eriga | 5p GLX L4/1.5 Man               | 2021   | \$ 236,000.00 |
| Suzuki | Eriga | 5p GLX L4/1.5 Aut               | 2021   | \$ 251,000.00 |
| Suzuki | Eriga | 5p X17 L4/1.5 Aut               | 2021   | \$ 262,000.00 |
| Suzuki | Eriga | 5p GL L4/1.2/T Man              | 2022   | \$ 168,000.00 |
| Suzuki | Eriga | 5p GL L4/1.2/T Aut              | 2022   | \$ 182,000.00 |
| Suzuki | Eriga | 5p GL Plus L4/1.2/T Man         | 2022   | \$ 174,000.00 |
| Suzuki | Eriga | 5p GL Plus L4/1.2/T Aut         | 2022   | \$ 188,000.00 |
| Suzuki | Eriga | 5p GLS L4/1.2/T Man             | 2022   | \$ 185,000.00 |
| Suzuki | Eriga | 5p GLS L4/1.2/T Aut             | 2022   | \$ 195,000.00 |
| Suzuki | Eriga | 5p GLX L4/1.2/T Man             | 2022   | \$ 195,000.00 |
| Suzuki | Eriga | 5p GLX L4/1.2/T Aut             | 2022   | \$ 210,000.00 |
| Suzuki | Eriga | 5p GLE L4/1.2/T Man MHEV        | 2022   | \$ 190,000.00 |
| Suzuki | Eriga | 5p GLE L4/1.2/T Aut MHEV        | 2022   | \$ 206,000.00 |
| Suzuki | Eriga | 5p GLE Plus L4/1.2/T Man MHEV   | 2022   | \$ 193,000.00 |
| Suzuki | Eriga | 5p GLE Plus L4/1.2/T Aut MHEV   | 2022   | \$ 206,000.00 |
| Suzuki | Eriga | 5p GL L4/1.2/T Man              | 2021   | \$ 161,000.00 |
| Suzuki | Eriga | 5p GL L4/1.2/T Aut              | 2021   | \$ 175,000.00 |
| Suzuki | Eriga | 5p GLS L4/1.2/T Man             | 2021   | \$ 191,000.00 |
| Suzuki | Eriga | 5p GLX L4/1.2/T Man             | 2021   | \$ 204,000.00 |
| Suzuki | Eriga | 5p GLE L4/1.5/T Man             | 2022   | \$ 417,990.00 |
| Suzuki | Eriga | 5p GLE L4/1.5/T Aut             | 2022   | \$ 432,990.00 |
| Suzuki | Eriga | 5p GLE Bitono L4/1.5/T Man      | 2022   | \$ 422,990.00 |
| Suzuki | Eriga | 5p GLE Bitono L4/1.5/T Aut      | 2022   | \$ 434,990.00 |
| Suzuki | Eriga | 5p GLE Plus L4/1.5/T Man        | 2022   | \$ 430,990.00 |
| Suzuki | Eriga | 5p GLE Plus L4/1.5/T Aut        | 2022   | \$ 434,990.00 |
| Suzuki | Eriga | 5p GLE Plus Bitono L4/1.5/T Man | 2022   | \$ 425,990.00 |
| Suzuki | Eriga | 5p GLE Plus Bitono L4/1.5/T Aut | 2022   | \$ 445,990.00 |
| Suzuki | Eriga | 5p GLX L4/1.5/T Man             | 2022   | \$ 429,990.00 |
| Suzuki | Eriga | 5p GLX Bitono L4/1.5/T Man      | 2022   | \$ 434,990.00 |
| Suzuki | Eriga | 5p GLX L4/1.5/T Aut             | 2022   | \$ 449,990.00 |
| Suzuki | Eriga | 5p GLX Bitono L4/1.5/T Aut      | 2022   | \$ 454,990.00 |
| Suzuki | Eriga | 5p Proteck L4/1.5/T Aut         | 2022   | \$ 432,490.00 |
| Suzuki | Eriga | 5p Proteck Bitono L4/1.5/T Aut  | 2022   | \$ 437,490.00 |
| Suzuki | Eriga | 5p GLE L4/1.5/T Man             | 2022   | \$ 293,000.00 |
| Suzuki | Eriga | 5p GLE L4/1.5/T Aut             | 2022   | \$ 303,000.00 |
| Suzuki | Eriga | 5p GLE Bitono L4/1.5/T Man      | 2022   | \$ 296,000.00 |
| Suzuki | Eriga | 5p GLE Bitono L4/1.5/T Aut      | 2022   | \$ 307,000.00 |
| Suzuki | Eriga | 5p GLE Plus L4/1.5/T Man        | 2022   | \$ 295,000.00 |
| Suzuki | Eriga | 5p GLE Plus L4/1.5/T Aut        | 2022   | \$ 306,000.00 |

Anexo 4

| MARCA  | LÍNEA                   | CATEGORÍA                                 | MODELO | VALOR         |
|--------|-------------------------|---|--------|---------------|
| Suzuki | Jimny                   | 5p GLE Plus Bitono L4/1.5/T Man           | 2022   | \$ 298,000.00 |
| Suzuki | Jimny                   | 5p GLE Plus Bitono L4/1.5/T Aut           | 2022   | \$ 309,000.00 |
| Suzuki | Jimny                   | 5p GLX L4/1.5/T Man                       | 2022   | \$ 298,000.00 |
| Suzuki | Jimny                   | 5p GLX Bitono L4/1.5/T Man                | 2022   | \$ 301,000.00 |
| Suzuki | Jimny                   | 5p GLX L4/1.5/T Aut                       | 2022   | \$ 308,000.00 |
| Suzuki | Jimny                   | 5p GLX Bitono L4/1.5/T Aut                | 2022   | \$ 312,000.00 |
| Suzuki | Jimny                   | 5p Protec. L4/1.5/T Aut                   | 2022   | \$ 307,000.00 |
| Suzuki | Jimny                   | 5p Protec. Bitono L4/1.5/T Aut            | 2022   | \$ 310,000.00 |
| Suzuki | Jimny                   | 5p GLX L4/1.5/T Man                       | 2021   | \$ 285,000.00 |
| Suzuki | Jimny                   | 5p GLX Bitono L4/1.5/T Man                | 2021   | \$ 289,000.00 |
| Suzuki | Jimny                   | 5p Protec. L4/1.5/T Man                   | 2021   | \$ 294,000.00 |
| Suzuki | Jimny                   | 5p GLX L4/1.5/T Aut                       | 2021   | \$ 295,000.00 |
| Suzuki | Jimny                   | 5p GLX Bitono L4/1.5/T Aut                | 2021   | \$ 299,000.00 |
| Suzuki | 5-Cross Unidades Nuevas | 5p GLX L4/1.6/T Aut                       | 2022   | \$ 440,990.00 |
| Suzuki | 5-Cross                 | 5p Boosterjet L4/1.6/T Aut                | 2022   | \$ 479,990.00 |
| Suzuki | 5-Cross                 | 5p GLX L4/1.6/T Aut                       | 2022   | \$ 301,000.00 |
| Suzuki | 5-Cross                 | 5p Boosterjet L4/1.6/T Aut                | 2022   | \$ 326,000.00 |
| Suzuki | 5-Cross                 | 5p GLX L4/1.6/T Aut                       | 2021   | \$ 273,000.00 |
| Suzuki | 5-Cross                 | 5p Boosterjet L4/1.6/T Aut                | 2021   | \$ 297,000.00 |
| Suzuki | Swift                   | 5P GLS L4/1.4 Man                         | 2022   | \$ 188,000.00 |
| Suzuki | Swift                   | 5P GLS L4/1.4 Aut                         | 2022   | \$ 202,000.00 |
| Suzuki | Swift                   | 5P GLX L4/1.4 Man                         | 2022   | \$ 215,000.00 |
| Suzuki | Swift                   | 5P GLX L4/1.4 Aut                         | 2022   | \$ 229,000.00 |
| Suzuki | Swift                   | 5P Boosterjet L3/1.0/T Man                | 2022   | \$ 226,000.00 |
| Suzuki | Swift                   | 5P Boosterjet L3/1.0/T Aut                | 2022   | \$ 240,000.00 |
| Suzuki | Swift                   | 5P Boosterjet Sport L4/1.4/T Man          | 2022   | \$ 252,000.00 |
| Suzuki | Swift                   | 5P Boosterjet Sport L4/1.4/T Aut          | 2022   | \$ 265,000.00 |
| Suzuki | Swift                   | 5P GLE L4/1.4 Man MHEV                    | 2022   | \$ 205,000.00 |
| Suzuki | Swift                   | 5P GLE L4/1.4 Aut MHEV                    | 2022   | \$ 219,000.00 |
| Suzuki | Swift                   | 5P GLE Plus L4/1.4 Man MHEV               | 2022   | \$ 208,000.00 |
| Suzuki | Swift                   | 5P GLE Plus L4/1.4 Aut MHEV               | 2022   | \$ 221,000.00 |
| Suzuki | Swift                   | 5P Boosterjet GLE L3/1.0/T Man MHEV       | 2022   | \$ 214,000.00 |
| Suzuki | Swift                   | 5P Boosterjet GLE L3/1.0/T Aut MHEV       | 2022   | \$ 229,000.00 |
| Suzuki | Swift                   | 5P Boosterjet GLE Plus L3/1.0/T Man MHEV  | 2022   | \$ 231,000.00 |
| Suzuki | Swift                   | 5P Boosterjet GLE Plus L3/1.0/T Aut MHEV  | 2022   | \$ 241,000.00 |
| Suzuki | Swift                   | 5P Boosterjet GLE Sport L4/1.4/T Man MHEV | 2022   | \$ 251,000.00 |
| Suzuki | Swift                   | 5P Boosterjet GLE Sport L4/1.4/T Aut MHEV | 2022   | \$ 222,000.00 |
| Suzuki | Swift                   | 5P GLS Booster Green HEV L4/1.2 Man       | 2021   | \$ 183,000.00 |
| Suzuki | Swift                   | 5P GLS L4/1.4 Man                         | 2021   | \$ 195,000.00 |
| Suzuki | Swift                   | 5P GLX L4/1.4 Aut                         | 2021   | \$ 202,000.00 |
| Suzuki | Swift                   | 5P GLX L4/1.4 Man                         | 2021   | \$ 215,000.00 |
| Suzuki | Swift                   | 5P GLX L4/1.4 Aut                         | 2021   | \$ 212,000.00 |
| Suzuki | Swift                   | 5P Boosterjet L3/1.0/T Man                | 2021   | \$ 226,000.00 |
| Suzuki | Swift                   | 5P Boosterjet L3/1.0/T Aut                | 2021   | \$ 235,000.00 |
| Suzuki | Swift                   | 5P Boosterjet GLE Sport L4/1.4/T Man MHEV | 2021   | \$ 242,000.00 |
| Suzuki | Swift                   | 5P Boosterjet GLE Sport L4/1.4/T Aut MHEV | 2021   | \$ 240,000.00 |
| Suzuki | Swift                   | 5P GL L4/1.6 Man                          | 2022   | \$ 380,490.00 |
| Suzuki | Vitara Unidad Nueva     | 5p GL L4/1.6 Aut                          | 2022   | \$ 405,490.00 |



Anexo 4

| MARCA  | LÍNEA                 | CATEGORÍA                           | MODELO | VALOR           |
|--------|-----------------------|-------------------------------------|--------|-----------------|
| Suzuki | Vitara Unidad Nueva   | 5p GL Plus L4/1.6 Man               | 2022   | \$ 383,490.00   |
| Suzuki | Vitara Unidad Nueva   | 5p GL Plus L4/1.6 Aut               | 2022   | \$ 408,490.00   |
| Suzuki | Vitara Unidad Nueva   | 5p GLE L4/1.6 Aut                   | 2022   | \$ 452,490.00   |
| Suzuki | Vitara Unidad Nueva   | 5p GLE Plus L4/1.6 Aut              | 2022   | \$ 455,490.00   |
| Suzuki | Vitara Unidad Nueva   | 5p Boosterjet GLE L4/1.4/T Man      | 2022   | \$ 449,990.00   |
| Suzuki | Vitara Unidad Nueva   | 5p Boosterjet GLE Plus L4/1.4/T Man | 2022   | \$ 445,990.00   |
| Suzuki | Vitara Unidad Nueva   | 5p Boosterjet GLE Plus L4/1.4/T Aut | 2022   | \$ 469,990.00   |
| Suzuki | Vitara Unidad Nueva   | 5p Boosterjet AG GLE L4/1.4/T Aut   | 2022   | \$ 482,490.00   |
| Suzuki | Vitara Unidad Nueva   | 5p GLE Plus L4/1.4/T Aut            | 2022   | \$ 485,490.00   |
| Suzuki | Vitara Unidad Nueva   | 5p GLE Plus L4/1.6 Man              | 2022   | \$ 394,990.00   |
| Suzuki | Vitara Unidad Nueva   | 5p GLE Plus L4/1.6 Aut              | 2022   | \$ 419,990.00   |
| Suzuki | Vitara Unidad Nueva   | 5p GLE Plus L4/1.4/T Man            | 2022   | \$ 464,990.00   |
| Suzuki | Vitara Unidad Nueva   | 5p Boosterjet L4/1.4/T Aut          | 2022   | \$ 459,990.00   |
| Suzuki | Vitara Unidad Nueva   | 5p Boosterjet L4/1.4/T Man          | 2022   | \$ 479,990.00   |
| Suzuki | Vitara Unidad Nueva   | 5p Boosterjet AG L4/1.4/T Aut       | 2022   | \$ 499,990.00   |
| Suzuki | Vitara                | 5p GL L4/1.6 Man                    | 2022   | \$ 262,000.00   |
| Suzuki | Vitara                | 5p GL L4/1.6 Aut                    | 2022   | \$ 280,000.00   |
| Suzuki | Vitara                | 5p GL Plus L4/1.6 Man               | 2022   | \$ 264,000.00   |
| Suzuki | Vitara                | 5p GL Plus L4/1.6 Aut               | 2022   | \$ 282,000.00   |
| Suzuki | Vitara                | 5p GLE L4/1.6 Aut                   | 2022   | \$ 315,000.00   |
| Suzuki | Vitara                | 5p GLE Plus L4/1.6 Aut              | 2022   | \$ 317,000.00   |
| Suzuki | Vitara                | 5p Boosterjet GLE L4/1.4/T Man      | 2022   | \$ 307,000.00   |
| Suzuki | Vitara                | 5p Boosterjet GLE L4/1.4/T Aut      | 2022   | \$ 322,000.00   |
| Suzuki | Vitara                | 5p Boosterjet GLE Plus L4/1.4/T Man | 2022   | \$ 309,000.00   |
| Suzuki | Vitara                | 5p Boosterjet GLE Plus L4/1.4/T Aut | 2022   | \$ 324,000.00   |
| Suzuki | Vitara                | 5p Boosterjet AG GLE L4/1.4/T Aut   | 2022   | \$ 337,000.00   |
| Suzuki | Vitara                | 5p GLE Plus L4/1.4/T Aut            | 2022   | \$ 338,000.00   |
| Suzuki | Vitara                | 5p GLE Plus L4/1.6 Man              | 2022   | \$ 267,000.00   |
| Suzuki | Vitara                | 5p GLE Plus L4/1.6 Aut              | 2022   | \$ 285,000.00   |
| Suzuki | Vitara                | 5p GLE Plus L4/1.4/T Man            | 2022   | \$ 320,000.00   |
| Suzuki | Vitara                | 5p Boosterjet L4/1.4/T Man          | 2022   | \$ 313,000.00   |
| Suzuki | Vitara                | 5p Boosterjet L4/1.4/T Aut          | 2022   | \$ 327,000.00   |
| Suzuki | Vitara                | 5p Boosterjet AG L4/1.4/T Aut       | 2022   | \$ 340,000.00   |
| Suzuki | Vitara                | 5p GLE Plus L4/1.6 Man              | 2021   | \$ 256,000.00   |
| Suzuki | Vitara                | 5p GLE Plus L4/1.6 Aut              | 2021   | \$ 270,000.00   |
| Suzuki | Vitara                | 5p GLE Plus L4/1.4/T Man            | 2021   | \$ 299,000.00   |
| Suzuki | Vitara                | 5p GLE Plus L4/1.4/T Aut            | 2021   | \$ 293,000.00   |
| Suzuki | Vitara                | 5p Boosterjet L4/1.4/T Aut          | 2021   | \$ 310,000.00   |
| Suzuki | Vitara                | 5p Boosterjet AG L4/1.4/T Aut       | 2021   | \$ 325,000.00   |
| Tesla  | Modelo 3 Unidad Nueva | 5p Estándar Plus                    | 2022   | \$ 1,159,900.00 |
| Tesla  | Modelo 3 Unidad Nueva | 5p Paquete Autonomía Mayor Integral | 2022   | \$ 1,399,000.00 |
| Tesla  | Modelo 3 Unidad Nueva | 5p Paquete Autonomía Performance    | 2022   | \$ 1,549,000.00 |
| Tesla  | Modelo 3              | 5p Estándar Plus                    | 2022   | \$ 711,000.00   |
| Tesla  | Modelo 4              | 5p Paquete Autonomía Mayor Integral | 2022   | \$ 851,000.00   |
| Tesla  | Modelo 5              | 5p Paquete Autonomía Performance    | 2022   | \$ 920,000.00   |
| Tesla  | Modelo 5 Unidad Nueva | 5p Plaid                            | 2022   | \$ 3,289,900.00 |
| Tesla  | Modelo S              | 5p Long Ranger                      | 2021   | \$ 1,419,000.00 |

Anexo 4

| MARCA  | LINEA                 | CATEGORIA                   | MODELO | VALOR           |
|--------|-----------------------|-----------------------------|--------|-----------------|
| Tesla  | Modelo S              | 5p Plaid                    | 2021   | \$ 1.900,000.00 |
| Tesla  | Modelo S              | 5p Plaid +                  | 2021   | \$ 2.315,000.00 |
| Tesla  | Modelo X Unidad Nueva | 5p Long Ranger 5 asientos   | 2022   | \$ 2.859,900.00 |
| Tesla  | Modelo X Unidad Nueva | 5p Long Ranger 6 asientos   | 2022   | \$ 2.999,900.00 |
| Tesla  | Modelo X Unidad Nueva | 5p Long Ranger 7 asientos   | 2022   | \$ 2.895,900.00 |
| Tesla  | Modelo X              | 5p Long Ranger 5 asientos   | 2021   | \$ 1.634,000.00 |
| Tesla  | Modelo X              | 5p Long Ranger 6 asientos   | 2021   | \$ 1.723,000.00 |
| Tesla  | Modelo X              | 5p Long Ranger 7 asientos   | 2021   | \$ 1.681,000.00 |
| Tesla  | Modelo X              | 5p Plaid 5 asientos         | 2021   | \$ 1.903,000.00 |
| Tesla  | Modelo X              | 5p Plaid 6 asientos         | 2021   | \$ 2.001,000.00 |
| Tesla  | Modelo X              | 5p Plaid 7 asientos         | 2021   | \$ 1.956,000.00 |
| Tesla  | Modelo Y Unidad Nueva | 5p Y Autonomía Mayor        | 2022   | \$ 1.579,900.00 |
| Tesla  | Modelo Y Unidad Nueva | 5p Y Autonomía Mayor 3 fila | 2022   | \$ 1.644,900.00 |
| Tesla  | Modelo Y Unidad Nueva | 5p Y Performance            | 2022   | \$ 1.679,900.00 |
| Tesla  | Modelo Y              | Y                           | 2021   | \$ 760,000.00   |
| Tesla  | Modelo Y              | Y 3 fila                    | 2021   | \$ 802,000.00   |
| Tesla  | Modelo Y              | 5p Y Autonomía Mayor        | 2021   | \$ 924,000.00   |
| Tesla  | Modelo Y              | 5p Y Autonomía Mayor 3 fila | 2021   | \$ 970,000.00   |
| Tesla  | Modelo Y              | 5p Y Performance            | 2021   | \$ 1,107,000.00 |
| Tesla  | Modelo Y              | 5p Y Performance 3 fila     | 2021   | \$ 1,151,000.00 |
| Toyota | Avanzar Unidad Nueva  | 5p LE L4/1.5 Man            | 2022   | \$ 314,900.00   |
| Toyota | Avanzar Unidad Nueva  | 5p XLE L4/1.5 Aut           | 2022   | \$ 347,900.00   |
| Toyota | Avanzar               | 5p LE L4/1.5 Man            | 2022   | \$ 221,000.00   |
| Toyota | Avanzar               | 5p XLE L4/1.5 Aut           | 2022   | \$ 243,000.00   |
| Toyota | Avanzar               | 5p LE L4/1.5 Man            | 2021   | \$ 213,000.00   |
| Toyota | Avanzar               | 5p LE L4/1.5 Aut            | 2021   | \$ 218,000.00   |
| Toyota | Avanzar               | 5p XLE L4/1.5 Aut           | 2021   | \$ 234,000.00   |
| Toyota | Camry Unidad Nueva    | 4p LE L4/2.5 Aut            | 2022   | \$ 494,600.00   |
| Toyota | Camry Unidad Nueva    | 4p SE L4/2.5 Aut            | 2022   | \$ 549,200.00   |
| Toyota | Camry Unidad Nueva    | 4p XLE L4/2.5 Aut Neri      | 2022   | \$ 591,400.00   |
| Toyota | Camry Unidad Nueva    | 4p Híbrido L4/2.5 Aut       | 2022   | \$ 664,300.00   |
| Toyota | Camry                 | 4p LE L4/2.5 Aut            | 2022   | \$ 337,000.00   |
| Toyota | Camry                 | 4p SE L4/2.5 Aut            | 2022   | \$ 375,000.00   |
| Toyota | Camry                 | 4p XLE L4/2.5 Aut Neri      | 2022   | \$ 403,000.00   |
| Toyota | Camry                 | 4p Híbrido L4/2.5 Aut       | 2022   | \$ 453,000.00   |
| Toyota | Camry                 | 4p LE L4/2.5 Aut            | 2021   | \$ 321,000.00   |
| Toyota | Camry                 | 4p SE L4/2.5 Aut            | 2021   | \$ 358,000.00   |
| Toyota | Camry                 | 4p XLE L4/2.5 Aut Neri      | 2021   | \$ 385,000.00   |
| Toyota | Camry                 | 4p Híbrido L4/2.5 Aut       | 2021   | \$ 435,000.00   |
| Toyota | Corolla Unidad Nueva  | 4p Base L4/1.8 Man          | 2022   | \$ 372,800.00   |
| Toyota | Corolla Unidad Nueva  | 4p XLE L4/1.8 Aut           | 2022   | \$ 411,100.00   |
| Toyota | Corolla Unidad Nueva  | 4p XLE L4/1.8 Aut           | 2022   | \$ 448,900.00   |
| Toyota | Corolla Unidad Nueva  | 4p SE L4/2.0 Aut            | 2022   | \$ 486,700.00   |
| Toyota | Corolla Unidad Nueva  | 4p SE Bitono L4/2.0 Aut     | 2022   | \$ 489,900.00   |
| Toyota | Corolla Unidad Nueva  | 4p HEV L4/1.8 Aut           | 2022   | \$ 477,300.00   |
| Toyota | Corolla               | 4p Base L4/1.8 Man          | 2022   | \$ 253,000.00   |
| Toyota | Corolla               | 4p Base L4/1.8 Aut          | 2022   | \$ 259,000.00   |

Anexo 4

| MARCA  | LINEA                        | CATEGORIA                            | MODELO | VALOR           |
|--------|------------------------------|--------------------------------------|--------|-----------------|
| Toyota | Corolla                      | 4p LE L4/1.8 Aut                     | 2022   | \$ 280,000.00   |
| Toyota | Corolla                      | 4p XLE L4/1.8 Aut                    | 2022   | \$ 307,000.00   |
| Toyota | Corolla                      | 4p SE L4/2.0 Aut                     | 2022   | \$ 331,000.00   |
| Toyota | Corolla                      | 4p SE Bitono L4/2.0 Aut              | 2022   | \$ 334,000.00   |
| Toyota | Corolla                      | 4p HEV L4/1.8 Aut                    | 2022   | \$ 325,000.00   |
| Toyota | Corolla                      | 4p Base L4/1.8 Man                   | 2021   | \$ 240,000.00   |
| Toyota | Corolla                      | 4p Base L4/1.8 Aut                   | 2021   | \$ 246,000.00   |
| Toyota | Corolla                      | 4p LE L4/1.8 Aut                     | 2021   | \$ 266,000.00   |
| Toyota | Corolla                      | 4p Hbrido L4/2.0 Aut                 | 2021   | \$ 314,000.00   |
| Toyota | Corolla                      | 4p SE L4/2.0 Aut                     | 2021   | \$ 314,000.00   |
| Toyota | Corolla                      | 4p SE Bitono L4/2.0 Aut              | 2021   | \$ 320,000.00   |
| Toyota | Corolla Cross Unidad Nueva   | 5p LE L4/2.0 Aut                     | 2022   | \$ 469,000.00   |
| Toyota | Corolla Cross                | 5p LE L4/2.0 Aut                     | 2022   | \$ 329,000.00   |
| Toyota | Hiace Van Unidad Nueva       | 5p L6/3.5 Man 12/Pas                 | 2022   | \$ 679,300.00   |
| Toyota | Hiace Van                    | 5p L6/3.5 Man 12/Pas                 | 2022   | \$ 451,000.00   |
| Toyota | Hiace Van                    | 5p L6/3.5 Man 12/Pas                 | 2021   | \$ 412,000.00   |
| Toyota | Highlander Suv Unidad Nueva  | 5p XLE V6/3.5 Aut                    | 2022   | \$ 733,200.00   |
| Toyota | Highlander Suv Unidad Nueva  | 5p XLE V6/3.5 Aut                    | 2022   | \$ 799,600.00   |
| Toyota | Highlander Suv Unidad Nueva  | 5p Limited Panoramic Roof V6/3.5 Aut | 2022   | \$ 886,200.00   |
| Toyota | Highlander                   | 5p LE V6/3.5 Aut                     | 2022   | \$ 501,000.00   |
| Toyota | Highlander                   | 5p XLE V6/3.5 Aut                    | 2022   | \$ 547,000.00   |
| Toyota | Highlander                   | 5p Limited Panoramic Roof V6/3.5 Aut | 2022   | \$ 606,000.00   |
| Toyota | Highlander                   | 5p LE V6/3.5 Aut                     | 2021   | \$ 477,000.00   |
| Toyota | Highlander                   | 5p XLE V6/3.5 Aut                    | 2021   | \$ 519,000.00   |
| Toyota | Highlander                   | 5p Limited Panoramic Roof V6/3.5 Aut | 2021   | \$ 577,000.00   |
| Toyota | Highlander                   | 5p Limited Blue Ray V6/3.5 Aut       | 2021   | \$ 589,000.00   |
| Toyota | Land Cruiser Suv             | 5p Wagon VX-R V8/5.7 Aut             | 2021   | \$ 1,205,000.00 |
| Toyota | Prius Unidad Nueva           | 5p Base HEV L4/1.8 Aut               | 2022   | \$ 443,100.00   |
| Toyota | Prius Unidad Nueva           | 5p Premium SR HEV L4/1.8 Aut         | 2022   | \$ 501,800.00   |
| Toyota | Prius Unidad Nueva           | 5p Premium Bitono HEV L4/1.8 Aut     | 2022   | \$ 513,400.00   |
| Toyota | Prius                        | 5p Base HEV L4/1.8 Aut               | 2022   | \$ 307,000.00   |
| Toyota | Prius                        | 5p Premium SR HEV L4/1.8 Aut         | 2022   | \$ 347,000.00   |
| Toyota | Prius                        | 5p Premium Bitono HEV L4/1.8 Aut     | 2022   | \$ 355,000.00   |
| Toyota | Prius                        | 5p C Hbrido L4/1.5 Aut               | 2021   | \$ 242,000.00   |
| Toyota | Prius                        | 5p Base Hbrido L4/1.8 Aut            | 2021   | \$ 284,000.00   |
| Toyota | Prius                        | 5p Premium SR Hbrido L4/1.8 Aut      | 2021   | \$ 321,000.00   |
| Toyota | Raize Crossover Unidad Nueva | 5p XLE L3/1.0/T Man                  | 2022   | \$ 333,900.00   |
| Toyota | Raize Crossover Unidad Nueva | 5p XLE L3/1.0/T Aut                  | 2022   | \$ 349,900.00   |
| Toyota | Raize Crossover Unidad Nueva | 5p XLE Bitono L3/1.0/T Aut           | 2022   | \$ 355,900.00   |
| Toyota | Raize                        | 5p XLE L3/1.0/T Man                  | 2022   | \$ 233,000.00   |
| Toyota | Raize                        | 5p XLE L3/1.0/T Aut                  | 2022   | \$ 245,000.00   |
| Toyota | Raize                        | 5p XLE Bitono L3/1.0/T Aut           | 2022   | \$ 249,000.00   |
| Toyota | Rav 4 Suv Unidad Nueva       | 5p LE L4/2.5 Aut                     | 2022   | \$ 519,100.00   |
| Toyota | Rav 4 Suv Unidad Nueva       | 5p XLE L4/2.5 Aut                    | 2022   | \$ 567,100.00   |
| Toyota | Rav 4 Suv Unidad Nueva       | 5p Adventure L4/2.5 Aut              | 2022   | \$ 630,100.00   |
| Toyota | Rav 4 Suv Unidad Nueva       | 5p Limited L4/2.5 Aut                | 2022   | \$ 679,100.00   |
| Toyota | Rav 4 Suv Unidad Nueva       | 5p HEV L4/2.5 Aut                    | 2022   | \$ 729,100.00   |
| Toyota | Rav 4                        | 5p LE L4/2.5 Aut                     | 2022   | \$ 360,000.00   |

Anexo 4

| MARCA  | LINEA                        | CATEGORIA                          | MODELO | VALOR           |
|--------|------------------------------|------------------------------------|--------|-----------------|
| Toyota | Rav 5                        | 5p XLE L4/2.5 Aut                  | 2022   | \$ 394,000.00   |
| Toyota | Rav 6                        | 5p Adventure L4/2.5 Aut            | 2022   | \$ 438,000.00   |
| Toyota | Rav 7                        | 5p Limited L4/2.5 Aut              | 2022   | \$ 473,000.00   |
| Toyota | Rav 8                        | 5p HEV L4/2.5 Aut                  | 2022   | \$ 509,000.00   |
| Toyota | Rav 4                        | 5p LE L4/2.5 Aut                   | 2021   | \$ 340,000.00   |
| Toyota | Rav 5                        | 5p XLE L4/2.5 Aut                  | 2021   | \$ 340,000.00   |
| Toyota | Rav 6                        | 5p Adventure L4/2.5 Aut            | 2021   | \$ 423,000.00   |
| Toyota | Rav 7                        | 5p Limited L4/2.5 Aut              | 2021   | \$ 440,000.00   |
| Toyota | Rav 8                        | 5p Hybrid L4/2.5 Aut               | 2021   | \$ 470,000.00   |
| Toyota | Sequoia Suv                  | 5p Limited V8/5.7 Aut              | 2021   | \$ 726,000.00   |
| Toyota | Sequoia Suv                  | 5p Platinum V8/5.7 Aut             | 2021   | \$ 783,000.00   |
| Toyota | Sienna Minivan Unidad Nueva  | 5p LE PHEV L4/2.5 Aut              | 2022   | \$ 760,500.00   |
| Toyota | Sienna Minivan Unidad Nueva  | 5p LE PHEV L4/2.5 Aut              | 2022   | \$ 812,400.00   |
| Toyota | Sienna Minivan Unidad Nueva  | 5p XLE Piel PHEV L4/2.5 Aut        | 2022   | \$ 884,000.00   |
| Toyota | Sienna Minivan Unidad Nueva  | 5p Limited PHEV L4/2.5 Aut         | 2022   | \$ 958,600.00   |
| Toyota | Sienna                       | 5p LE PHEV L4/2.5 Aut              | 2022   | \$ 527,000.00   |
| Toyota | Sienna                       | 5p XLE PHEV L4/2.5 Aut             | 2022   | \$ 565,000.00   |
| Toyota | Sienna                       | 5p XLE Piel PHEV L4/2.5 Aut        | 2022   | \$ 612,000.00   |
| Toyota | Sienna                       | 5p Limited PHEV L4/2.5 Aut         | 2022   | \$ 659,000.00   |
| Toyota | Sienna                       | 5p Hibrido L4/2.5 Aut              | 2021   | \$ 486,000.00   |
| Toyota | Sienna                       | 5p XLE Hibrido L4/2.5 Aut          | 2021   | \$ 532,000.00   |
| Toyota | Sienna                       | 5p XLE Piel Hibrido L4/2.5 Aut     | 2021   | \$ 572,000.00   |
| Toyota | Sienna                       | 5p Limited Hibrido L4/2.5 Aut      | 2021   | \$ 620,000.00   |
| Toyota | Supra Unidad Nueva           | 2p L6/3.0 JT Aut                   | 2022   | \$ 1,353,900.00 |
| Toyota | Supra                        | 2p L6/3.0 JT Aut                   | 2021   | \$ 860,000.00   |
| Toyota | Yaris Unidad Nueva           | 4p Sedán Core L4/1.5 Man           | 2022   | \$ 267,000.00   |
| Toyota | Yaris Unidad Nueva           | 4p Sedán Core L4/1.5 Aut           | 2022   | \$ 295,000.00   |
| Toyota | Yaris Unidad Nueva           | 4p Sedán S L4/1.5 Man              | 2022   | \$ 309,000.00   |
| Toyota | Yaris Unidad Nueva           | 4p Sedán S L4/1.5 Aut              | 2022   | \$ 325,000.00   |
| Toyota | Yaris Unidad Nueva           | 5p Hatchback L4/1.5 Man            | 2022   | \$ 280,000.00   |
| Toyota | Yaris Unidad Nueva           | 5p Hatchback S L4/1.5 Man          | 2022   | \$ 313,000.00   |
| Toyota | Yaris Unidad Nueva           | 5p Hatchback S L4/1.5 Aut          | 2022   | \$ 332,100.00   |
| Toyota | Yaris Unidad Nueva           | 5p Hatchback GR L3/1.6/ T Man      | 2022   | \$ 699,900.00   |
| Toyota | Yaris                        | 4p Sedán Core L4/1.5 Man           | 2022   | \$ 184,000.00   |
| Toyota | Yaris                        | 4p Sedán Core L4/1.5 Aut           | 2022   | \$ 204,000.00   |
| Toyota | Yaris                        | 4p Sedán S L4/1.5 Man              | 2022   | \$ 214,000.00   |
| Toyota | Yaris                        | 4p Sedán S L4/1.5 Aut              | 2022   | \$ 225,000.00   |
| Toyota | Yaris                        | 5p Hatchback L4/1.5 Man            | 2022   | \$ 194,000.00   |
| Toyota | Yaris                        | 5p Hatchback S L4/1.5 Man          | 2022   | \$ 216,000.00   |
| Toyota | Yaris                        | 5p Hatchback S L4/1.5 Aut          | 2022   | \$ 230,000.00   |
| Toyota | Yaris                        | 4p Sedán Core L4/1.5 Aut           | 2021   | \$ 190,000.00   |
| Toyota | Yaris                        | 4p Sedán S L4/1.5 Man              | 2021   | \$ 198,000.00   |
| Toyota | Yaris                        | 4p Sedán S L4/1.5 Aut              | 2021   | \$ 209,000.00   |
| Toyota | Yaris                        | 5p Hatchback S L4/1.5 Man          | 2021   | \$ 201,000.00   |
| Toyota | Yaris                        | 5p Hatchback S L4/1.5 Aut          | 2021   | \$ 213,000.00   |
| JEEP   | JT GLADIATOR UNIDADES NUEVAS | 4p Rubicon Basico V6 3.6 Aut       | 2022   | \$ 1,322,900.00 |
| JEEP   | JT GLADIATOR UNIDADES NUEVAS | 4p Rubicon Basico 8T V6 3.6 Aut    | 2022   | \$ 1,328,900.00 |
| JEEP   | JT GLADIATOR UNIDADES NUEVAS | 4p Rubicon V6 3.6 Aut P. Seguridad | 2022   | \$ 1,356,900.00 |

Anexo 4

| MARCA | LÍNEA                        | CATEGORÍA  | MODELO | VALOR           |
|-------|------------------------------|--|--------|-----------------|
| JEEP  | JT GLADIATOR UNIDADES NUEVAS | 4p Rubicon V6 3.6 Aut                            | 2022   | \$ 1.334.900,00 |
| JEEP  | JT GLADIATOR UNIDADES NUEVAS | 4p Mojave Basico V6 3.6 Aut                      | 2022   | \$ 1.373.900,00 |
| JEEP  | JT GLADIATOR UNIDADES NUEVAS | 4p Mojave Basico BT V6 3.6 Aut                   | 2022   | \$ 1.379.900,00 |
| JEEP  | JT GLADIATOR UNIDADES NUEVAS | 4p Mojave V6 3.6 Aut                             | 2022   | \$ 1.385.900,00 |
| JEEP  | JT GLADIATOR                 | 4p Rubicon Basico V6 3.6 Aut                     | 2022   | \$ 902.000,00   |
| JEEP  | JT GLADIATOR                 | 4p Rubicon Basico BT V6 3.6 Aut                  | 2022   | \$ 907.000,00   |
| JEEP  | JT GLADIATOR                 | 4p Rubicon V6 3.6 Aut P. Seguridad               | 2022   | \$ 926.000,00   |
| JEEP  | JT GLADIATOR                 | 4p Rubicon V6 3.6 Aut                            | 2022   | \$ 930.000,00   |
| JEEP  | JT GLADIATOR                 | 4p Mojave Basico V6 3.6 Aut                      | 2022   | \$ 938.000,00   |
| JEEP  | JT GLADIATOR                 | 4p Mojave Basico BT V6 3.6 Aut                   | 2022   | \$ 942.000,00   |
| JEEP  | JT GLADIATOR                 | 4p Mojave V6 3.6 Aut                             | 2022   | \$ 966.000,00   |
| JEEP  | JT GLADIATOR                 | 4p Overland V6 3.6 Aut                           | 2021   | \$ 810.000,00   |
| JEEP  | JT GLADIATOR                 | 4p Overland 80 A V6 3.6 Aut                      | 2021   | \$ 813.000,00   |
| JEEP  | JT GLADIATOR                 | 4p Rubicon V6 3.6 Aut                            | 2021   | \$ 878.000,00   |
| JEEP  | JT GLADIATOR                 | 4p Mojave V6 3.6 Aut                             | 2021   | \$ 900.000,00   |
| RAM   | RAM 700 UNIDADES NUEVAS      | 2p SLT Cabina Sencilla L4 1.3 Man                | 2022   | \$ 284.900,00   |
| RAM   | RAM 700                      | 4p SLT Club Cab L4 1.3 Man                       | 2022   | \$ 304.900,00   |
| RAM   | RAM 700                      | 4p Bighorn L4 1.3 Man                            | 2022   | \$ 327.900,00   |
| RAM   | RAM 700                      | 4p Laramie L4 1.3 Man                            | 2022   | \$ 379.900,00   |
| RAM   | RAM 700                      | 2p SLT Cabina Sencilla L4 1.3 Man                | 2022   | \$ 181.000,00   |
| RAM   | RAM 700                      | 4p SLT Club Cab L4 1.3 Man                       | 2022   | \$ 198.000,00   |
| RAM   | RAM 700                      | 4p Bighorn L4 1.3 Man                            | 2022   | \$ 210.000,00   |
| RAM   | RAM 700                      | 4p Laramie L4 1.3 Man                            | 2022   | \$ 243.000,00   |
| RAM   | RAM 700                      | 2p SLT Cabina Sencilla L4 1.3 Man                | 2021   | \$ 170.000,00   |
| RAM   | RAM 700                      | 4p SLT Club Cab L4 1.3 Man                       | 2021   | \$ 187.000,00   |
| RAM   | RAM 700                      | 4p Bighorn L4 1.3 Man                            | 2021   | \$ 200.000,00   |
| RAM   | RAM 700                      | 4p Laramie L4 1.3 Man                            | 2021   | \$ 230.000,00   |
| RAM   | RAM 1500 UNIDADES NUEVAS     | 2p ST Reg Cab V6 3.6 Aut 4x2                     | 2022   | \$ 704.900,00   |
| RAM   | RAM 1500 UNIDADES NUEVAS     | 4p SLT Crew Cab V6 3.6 Aut 4x2 Trabajo           | 2022   | \$ 765.900,00   |
| RAM   | RAM 1500 UNIDADES NUEVAS     | 4p SLT Crew Cab V8 5.7 Aut 4x4 Trabajo           | 2022   | \$ 815.900,00   |
| RAM   | RAM 1500 UNIDADES NUEVAS     | 4p Crew Cab Hemi Sport V8 5.7 Aut 4x4            | 2022   | \$ 830.900,00   |
| RAM   | RAM 1500 UNIDADES NUEVAS     | 4p Crew Cab Hemi Sport Black Pack V8 5.7 Aut 4x4 | 2022   | \$ 855.300,00   |
| RAM   | RAM 1500 UNIDADES NUEVAS     | 4p Tradesman Crew Cab V6 3.6 Aut 4x4             | 2022   | \$ 919.900,00   |
| RAM   | RAM 1500 UNIDADES NUEVAS     | 4p Bighorn Crew Cab V6 3.6 Aut 4x4               | 2022   | \$ 979.900,00   |
| RAM   | RAM 1500 UNIDADES NUEVAS     | 4p Bighorn Off Road Crew Cab V8 5.7 Aut 4x4 MHEV | 2022   | \$ 1.079.900,00 |
| RAM   | RAM 1500 UNIDADES NUEVAS     | 4p Laramie Sport Crew Cab V8 5.7 Aut 4x4 MHEV    | 2022   | \$ 1.209.900,00 |
| RAM   | RAM 1500 UNIDADES NUEVAS     | 4p Longhorn Crew Cab V8 5.7 Aut 4x4 MHEV         | 2022   | \$ 1.349.900,00 |
| RAM   | RAM 1500 UNIDADES NUEVAS     | 4p Limited Crew Cab V8 5.7 Aut 4x4 MHEV          | 2022   | \$ 1.499.900,00 |
| RAM   | RAM 1500 UNIDADES NUEVAS     | 4p Limited Night E Crew Cab V8 5.7 Aut 4x4 MHEV  | 2022   | \$ 1.524.900,00 |
| RAM   | RAM 1500 UNIDADES NUEVAS     | 4p Limited 10 Aniv Crew Cab V8 5.7 Aut 4x4 MHEV  | 2022   | \$ 1.509.900,00 |
| RAM   | RAM 1500 UNIDADES NUEVAS     | 4p TRX Crew Cab V8 6.2 T Aut 4x4                 | 2022   | \$ 2.434.900,00 |
| RAM   | RAM 1500                     | 2p ST Reg Cab V6 3.6 Aut 4x2                     | 2022   | \$ 549.000,00   |
| RAM   | RAM 1500                     | 4p SLT Crew Cab V6 3.6 Aut 4x2 Trabajo           | 2022   | \$ 552.000,00   |
| RAM   | RAM 1500                     | 4p SLT Crew Cab V8 5.7 Aut 4x4 Trabajo           | 2022   | \$ 542.000,00   |
| RAM   | RAM 1500                     | 4p Crew Cab Hemi Sport V8 5.7 Aut 4x4            | 2022   | \$ 577.000,00   |
| RAM   | RAM 1500                     | 4p Crew Cab Hemi Sport Black Pack V8 5.7 Aut 4x4 | 2022   | \$ 626.000,00   |
| RAM   | RAM 1500                     | 4p Tradesman Crew Cab V6 3.6 Aut 4x4             | 2022   | \$ 667.000,00   |
| RAM   | RAM 1500                     | 4p Bighorn Crew Cab V6 3.6 Aut 4x4               | 2022   | \$ 667.000,00   |

Anexo 4

| MARCA | LINEA                         | CATEGORIA  | MODELO | VALOR           |
|-------|-------------------------------|--|--------|-----------------|
| RAM   | RAM 1500                      | 4p Bighorn Off Road Crew Cab V8 5.7 Aut 4x4 MHEV | 2022   | \$ 737,000.00   |
| RAM   | RAM 1500                      | 4p Laramie Sport Crew Cab V8 5.7 Aut 4x4 MHEV    | 2022   | \$ 817,000.00   |
| RAM   | RAM 1500                      | 4p Longhorn Crew Cab V8 5.7 Aut 4x4 MHEV         | 2022   | \$ 920,000.00   |
| RAM   | RAM 1500                      | 4p Limited Crew Cab V8 5.7 Aut 4x4 MHEV          | 2022   | \$ 1,032,000.00 |
| RAM   | RAM 1500                      | 4p Limited Night E Crew Cab V8 5.7 Aut 4x4 MHEV  | 2022   | \$ 1,049,000.00 |
| RAM   | RAM 1500                      | 4p Limited 10 Anny Crew Cab V8 5.7 Aut 4x4 MHEV  | 2022   | \$ 1,049,000.00 |
| RAM   | RAM 1500                      | 4p TRX Crew Cab V8 6.2 T Aut 4x4                 | 2021   | \$ 1,654,000.00 |
| RAM   | RAM 1500                      | 2p ST Reg Cab V6 3.6 Aut 4x2                     | 2021   | \$ 402,000.00   |
| RAM   | RAM 1500                      | 4p SLT Crew Cab V6 3.6 Aut 4x2 Trabajo           | 2021   | \$ 486,000.00   |
| RAM   | RAM 1500                      | 4p SLT Crew Cab V6 3.6 Aut 4x4 Trabajo           | 2021   | \$ 466,000.00   |
| RAM   | RAM 1500                      | 4p SLT Crew Cab V8 5.7 Aut 4x2 Trabajo           | 2021   | \$ 467,000.00   |
| RAM   | RAM 1500                      | 4p SLT Crew Cab V8 5.7 Aut 4x4 Trabajo           | 2021   | \$ 493,000.00   |
| RAM   | RAM 1500                      | 4p Crew Cab Hemi Sport V8 5.7 Aut 4x4            | 2021   | \$ 504,000.00   |
| RAM   | RAM 1500                      | 4p Bighorn Off Road Crew Cab V8 5.7 Aut 4x4      | 2021   | \$ 679,000.00   |
| RAM   | RAM 1500                      | 4p Laramie Sport Crew Cab V8 5.7 Aut 4x4         | 2021   | \$ 752,000.00   |
| RAM   | RAM 1500                      | 4p Longhorn Crew Cab V8 5.7 Aut 4x4              | 2021   | \$ 845,000.00   |
| RAM   | RAM 1500                      | 4p Limited Crew Cab V8 5.7 Aut 4x4               | 2021   | \$ 918,000.00   |
| RAM   | RAM 1500                      | 4p TRX Crew Cab V8 6.2 T Aut 4x4                 | 2021   | \$ 1,459,000.00 |
| RAM   | RAM 2500 UNIDADES NUEVAS      | 4p Crew SLT Heavy Duty V8 6.4 Aut 4x4            | 2022   | \$ 1,089,900.00 |
| RAM   | RAM 2500 UNIDADES NUEVAS      | 4p Crew Limited HD Rambox V8 6.4 Aut             | 2022   | \$ 1,529,900.00 |
| RAM   | RAM 2500 UNIDADES NUEVAS      | 4p Crew Limited Heavy Duty V8 6.4 Aut            | 2022   | \$ 1,514,900.00 |
| RAM   | RAM 2500                      | 4p Crew SLT Heavy Duty V8 6.4 Aut 4x4            | 2022   | \$ 730,000.00   |
| RAM   | RAM 2500                      | 4p Crew Limited HD Rambox V8 6.4 Aut             | 2022   | \$ 1,018,000.00 |
| RAM   | RAM 2500                      | 4p Crew Limited Heavy Duty V8 6.4 Aut            | 2022   | \$ 1,027,000.00 |
| RAM   | RAM 2500                      | 4p Crew SLT Heavy Duty V8 6.4 Aut 4x4            | 2021   | \$ 672,000.00   |
| RAM   | RAM 2500                      | 4p Crew Limited Heavy Duty V8 6.4 Aut            | 2021   | \$ 904,000.00   |
| RAM   | RAM 4000 UNIDADES NUEVAS      | 2p Chasis Cabina P V8 5.7 Man 4x2                | 2022   | \$ 754,900.00   |
| RAM   | RAM 4000 UNIDADES NUEVAS      | 2p Chasis Cabina P V8 5.7 Man 4x2 A A            | 2022   | \$ 786,780.00   |
| RAM   | RAM 4000 UNIDADES NUEVAS      | 2p Chasis Cabina PL V8 5.7 Man 4x2               | 2022   | \$ 764,900.00   |
| RAM   | RAM 4000 UNIDADES NUEVAS      | 2p Chasis Cabina PL V8 5.7 Man 4x2 A A           | 2022   | \$ 796,780.00   |
| RAM   | RAM 4000 UNIDADES NUEVAS      | 4p Crew Cab V8 6.4 Aut 4x4                       | 2022   | \$ 984,900.00   |
| RAM   | RAM 4000                      | 2p Chasis Cabina P V8 5.7 Man 4x2                | 2022   | \$ 484,000.00   |
| RAM   | RAM 4000                      | 2p Chasis Cabina P V8 5.7 Man 4x2 A A            | 2022   | \$ 504,000.00   |
| RAM   | RAM 4000                      | 2p Chasis Cabina PL V8 5.7 Man 4x2               | 2022   | \$ 491,000.00   |
| RAM   | RAM 4000                      | 2p Chasis Cabina PL V8 5.7 Man 4x2 A A           | 2022   | \$ 506,000.00   |
| RAM   | RAM 4000                      | 4p Crew Cab V8 6.4 Aut 4x4                       | 2022   | \$ 643,000.00   |
| RAM   | RAM 4000                      | 2p Chasis Cabina P V8 5.7 Man 4x2                | 2021   | \$ 461,000.00   |
| RAM   | RAM 4000                      | 2p Chasis Cabina PL V8 5.7 Man 4x2 A A           | 2021   | \$ 469,000.00   |
| RAM   | RAM 4000                      | 4p Crew Cab V8 6.4 Aut 4x4                       | 2021   | \$ 615,000.00   |
| RAM   | PROMASTER VAN UNIDADES NUEVAS | 4p Rapid L4 1.4 Man                              | 2022   | \$ 294,900.00   |
| RAM   | PROMASTER VAN UNIDADES NUEVAS | 5p Ram 1500 V6 3.6 Aut                           | 2022   | \$ 727,900.00   |
| RAM   | PROMASTER VAN UNIDADES NUEVAS | 5p Ram 2500 V6 3.6 Aut                           | 2022   | \$ 777,900.00   |
| RAM   | PROMASTER VAN UNIDADES NUEVAS | 5p Ram 3500 V6 3.6 Aut                           | 2022   | \$ 822,900.00   |
| RAM   | PROMASTER VAN                 | 4p Rapid L4 1.4 Man                              | 2022   | \$ 198,000.00   |
| RAM   | PROMASTER VAN                 | 5p Ram 1500 V6 3.6 Aut                           | 2022   | \$ 505,000.00   |
| RAM   | PROMASTER VAN                 | 5p Ram 2500 V6 3.6 Aut                           | 2022   | \$ 539,000.00   |
| RAM   | PROMASTER VAN                 | 5p Ram 3500 V6 3.6 Aut                           | 2022   | \$ 571,000.00   |
| RAM   | PROMASTER VAN                 | 4p Rapid L4 1.4 Man                              | 2021   | \$ 192,000.00   |

Anexo 4

| MARCA | LÍNEA                               | CATEGORÍA                         | MODELO | VALOR           |
|-------|-------------------------------------|-----------------------------------|--------|-----------------|
| RAM   | PROMASTER VAN                       | 5p Ram 1500 V6 3.6 Aut            | 2021   | \$ 470,000.00   |
| RAM   | PROMASTER VAN                       | 5p Ram 2500 V6 3.6 Aut            | 2021   | \$ 483,000.00   |
| RAM   | PROMASTER VAN                       | 5p Ram 3500 V6 3.6 Aut            | 2021   | \$ 514,000.00   |
| FAW   | FAW COMERCIALES UNIDADES NUEVAS     | 2p GF1500 L4 1.5 Man              | 2021   | \$ 286,000.00   |
| FAW   | FAW COMERCIALES UNIDADES NUEVAS     | 2p GF1500B L4 1.5 Man             | 2021   | \$ 293,000.00   |
| FAW   | FAW COMERCIALES                     | 2p GF1500B L4 1.5 Man             | 2021   | \$ 198,000.00   |
| FAW   | FAW COMERCIALES                     | 2p GF1500B L4 1.5 Man             | 2022   | \$ 203,000.00   |
| FIAT  | DUCATO CARGO VAN UNIDADES NUEVAS    | 4p 9.5cm3 Diesel L4 2.3 T Man A A | 2022   | \$ 626,900.00   |
| FIAT  | DUCATO CARGO VAN UNIDADES NUEVAS    | 4p 11.5m3 Diesel L4 2.3 T Man A A | 2022   | \$ 664,900.00   |
| FIAT  | DUCATO CARGO VAN UNIDADES NUEVAS    | 4p 15m3 Diesel L4 2.3 T Man A A   | 2022   | \$ 782,900.00   |
| FIAT  | DUCATO CARGO VAN                    | 4p 9.5cm3 Diesel L4 2.3 T Man A A | 2022   | \$ 412,000.00   |
| FIAT  | DUCATO CARGO VAN                    | 4p 11.5m3 Diesel L4 2.3 T Man A A | 2022   | \$ 434,000.00   |
| FIAT  | DUCATO CARGO VAN                    | 4p 15m3 Diesel L4 2.3 T Man A A   | 2022   | \$ 512,000.00   |
| FIAT  | DUCATO CARGO VAN                    | 4p 9.5cm3 Diesel L4 2.3 T Man A A | 2021   | \$ 373,000.00   |
| FIAT  | DUCATO CARGO VAN                    | 4p 11.5m3 Diesel L4 2.3 T Man A A | 2021   | \$ 394,000.00   |
| FIAT  | DUCATO CARGO VAN                    | 4p 15m3 Diesel L4 2.3 T Man A A   | 2021   | \$ 468,000.00   |
| FORD  | E TRANSIT CARGO VAN UNIDADES NUEVAS | 5p 430 M EV 198 Kwh Low Roof      | 2022   | \$ 1,483,200.00 |
| FORD  | E TRANSIT CARGO VAN UNIDADES NUEVAS | 5p 430 L EV 198 Kwh Low Roof      | 2022   | \$ 1,508,200.00 |
| FORD  | E TRANSIT CARGO VAN UNIDADES NUEVAS | 5p 430 LEV 198 Kwh Medium Roof    | 2022   | \$ 1,533,200.00 |
| FORD  | E TRANSIT CARGO VAN UNIDADES NUEVAS | 5p 430 LEV 198 Kwh High Roof      | 2022   | \$ 1,573,200.00 |
| FORD  | E TRANSIT CARGO VAN UNIDADES NUEVAS | 5p 430 E EV 198 Kwh High Roof     | 2022   | \$ 1,598,200.00 |
| FORD  | F150 UNIDADES NUEVAS                | 2p XL Cab Regular 4x2 V6 3.3 Aut  | 2022   | \$ 851,500.00   |
| FORD  | F150 UNIDADES NUEVAS                | 4p XL Crew Cab 4x2 V6 3.3 Aut     | 2022   | \$ 904,500.00   |
| FORD  | F150 UNIDADES NUEVAS                | 4p XL Crew Cab 4x4 V6 3.3 Aut     | 2022   | \$ 936,500.00   |
| FORD  | F150 UNIDADES NUEVAS                | 4p XL Crew Cab 4x4 V8 5.0 Aut     | 2022   | \$ 1,006,500.00 |
| FORD  | F150 UNIDADES NUEVAS                | 4p XL HEV Crew Cab 4x2 V6 3.5 Aut | 2022   | \$ 1,128,500.00 |
| FORD  | F150                                | 2p XL Cab Regular 4x2 V6 3.3 Aut  | 2022   | \$ 547,000.00   |
| FORD  | F150                                | 4p XL Crew Cab 4x2 V6 3.3 Aut     | 2022   | \$ 583,000.00   |
| FORD  | F150                                | 4p XL Crew Cab 4x4 V6 3.3 Aut     | 2022   | \$ 613,000.00   |
| FORD  | F150                                | 4p XL Crew Cab 4x4 V8 5.0 Aut     | 2022   | \$ 655,000.00   |
| FORD  | F150                                | 4p XL HEV Crew Cab 4x2 V6 3.5 Aut | 2022   | \$ 745,000.00   |
| FORD  | F150                                | 2p XL Cab Regular 4x2 V6 3.3 Aut  | 2021   | \$ 507,000.00   |
| FORD  | F150                                | 4p XL Crew Cab 4x2 V6 3.3 Aut     | 2021   | \$ 537,000.00   |
| FORD  | F150                                | 4p XL Crew Cab 4x4 V6 3.3 Aut     | 2021   | \$ 556,000.00   |
| FORD  | F150                                | 4p XL Crew Cab 4x4 V8 5.0 Aut     | 2021   | \$ 608,000.00   |
| FORD  | F150                                | 4p XL HEV Crew Cab 4x2 V6 3.5 Aut | 2021   | \$ 655,000.00   |
| FORD  | F250 UNIDADES NUEVAS                | 4p Crew Cab V8 6.7 TDI Aut 4x4    | 2022   | \$ 1,405,400.00 |
| FORD  | F250                                | 4p Crew Cab V8 6.7 TDI Aut 4x4    | 2022   | \$ 924,000.00   |
| FORD  | F250                                | 4p Crew Cab V8 6.7 TDI Aut 4x4    | 2021   | \$ 884,000.00   |
| FORD  | F350 UNIDADES NUEVAS                | 2p Chasis XL V8 6.2 Aut           | 2022   | \$ 905,400.00   |
| FORD  | F350 UNIDADES NUEVAS                | 2p Chasis XL Plus V8 6.2 Aut      | 2022   | \$ 917,700.00   |
| FORD  | F350                                | 2p Chasis XL V8 6.2 Man           | 2021   | \$ 508,000.00   |
| FORD  | F350                                | 2p Chasis XL V8 6.2 Aut           | 2021   | \$ 508,000.00   |
| FORD  | F350                                | 2p Chasis XL Plus V8 6.2 Man      | 2021   | \$ 517,000.00   |
| FORD  | F350                                | 2p Chasis XL Plus V8 6.2 Aut      | 2021   | \$ 517,000.00   |
| FORD  | F450 UNIDADES NUEVAS                | 2p XL KTP V8 7.3 Aut              | 2022   | \$ 1,028,400.00 |
| FORD  | F450 UNIDADES NUEVAS                | 2p XL KTP V8 6.7 T Diesel Aut     | 2022   | \$ 1,147,400.00 |
| FORD  | F450                                | 2p XL KTP V8 7.3 Aut              | 2021   | \$ 601,000.00   |

Anexo 4

| MARCA | LINEA                    | CATEGORIA  | MODELO | VALOR           |
|-------|--------------------------|--|--------|-----------------|
| FORD  | F450                     | 2p XL KTP V8 6.7 T Diesel Aut                    | 2021   | \$ 680,000.00   |
| FORD  | F550 UNIDADES NUEVAS     | 2p XL KTP V8 7.3 Aut                             | 2022   | \$ 1,134,400.00 |
| FORD  | F550 UNIDADES NUEVAS     | 2p XL KTP V8 6.7 T Diesel Aut                    | 2022   | \$ 1,257,400.00 |
| FORD  | F550                     | 2p XL KTP V8 7.3 Aut                             | 2021   | \$ 654,000.00   |
| FORD  | F550                     | 2p XL KTP V8 6.7 T Diesel Aut                    | 2021   | \$ 737,000.00   |
| FORD  | LOBO UNIDADES NUEVAS     | 4p XL T Double Cab V8 5.0 Aut 4x4                | 2022   | \$ 1,106,000.00 |
| FORD  | LOBO UNIDADES NUEVAS     | 4p Lariat Double V6 3.5 Aut 4x4                  | 2022   | \$ 1,309,500.00 |
| FORD  | LOBO UNIDADES NUEVAS     | 4p Tremor Double V6 3.5 Aut 4x4                  | 2022   | \$ 1,312,900.00 |
| FORD  | LOBO UNIDADES NUEVAS     | 4p Platinum Double Cab V6 3.5 Aut 4x4            | 2022   | \$ 1,479,500.00 |
| FORD  | LOBO UNIDADES NUEVAS     | 4p Limited HEV Double Cab V6 3.5 Aut 4x4         | 2022   | \$ 1,625,500.00 |
| FORD  | LOBO UNIDADES NUEVAS     | 4p Raptor Double Cab V6 3.5 T Aut 4x4            | 2022   | \$ 1,720,900.00 |
| FORD  | LOBO UNIDADES NUEVAS     | 4p Raptor High Double Cab V6 3.5 T Aut 4x4       | 2022   | \$ 1,952,100.00 |
| FORD  | LOBO                     | 4p XL T Double Cab V8 5.0 Aut 4x4                | 2022   | \$ 716,000.00   |
| FORD  | LOBO                     | 4p Lariat Double V6 3.5 Aut 4x4                  | 2022   | \$ 859,000.00   |
| FORD  | LOBO                     | 4p Tremor Double V6 3.5 Aut 4x4                  | 2022   | \$ 862,000.00   |
| FORD  | LOBO                     | 4p Platinum Double Cab V6 3.5 Aut 4x4            | 2022   | \$ 896,000.00   |
| FORD  | LOBO                     | 4p Limited HEV Double Cab V6 3.5 Aut 4x4         | 2022   | \$ 1,081,000.00 |
| FORD  | LOBO                     | 4p Raptor Double Cab V6 3.5 T Aut 4x4            | 2022   | \$ 1,142,000.00 |
| FORD  | LOBO                     | 4p Raptor High Double Cab V6 3.5 T Aut 4x4       | 2022   | \$ 1,303,000.00 |
| FORD  | LOBO                     | 4p XL T Double Cab V8 5.0 Aut 4x4                | 2021   | \$ 672,000.00   |
| FORD  | LOBO                     | 4p Lariat Double V6 3.5 Aut 4x4                  | 2021   | \$ 802,000.00   |
| FORD  | LOBO                     | 4p Tremor Double V6 3.5 Aut 4x4                  | 2021   | \$ 802,000.00   |
| FORD  | LOBO                     | 4p Platinum Double Cab V6 3.5 Aut 4x4            | 2021   | \$ 828,000.00   |
| FORD  | LOBO                     | 4p Limited HEV Double Cab V6 3.5 Aut 4x4         | 2021   | \$ 1,005,000.00 |
| FORD  | LOBO                     | 4p Raptor Double Cab V6 3.5 T Aut 4x4            | 2021   | \$ 1,116,000.00 |
| FORD  | LOBO                     | 4p Raptor High Double Cab V6 3.5 T Aut 4x4       | 2021   | \$ 1,249,000.00 |
| FORD  | MAVERICK UNIDADES NUEVAS | 4p XL T L4 2.0 T Aut                             | 2022   | \$ 662,200.00   |
| FORD  | MAVERICK UNIDADES NUEVAS | 4p Lariat L4 2.0 T Aut                           | 2022   | \$ 777,200.00   |
| FORD  | MAVERICK                 | 4p XL T L4 2.0 T Aut                             | 2022   | \$ 450,000.00   |
| FORD  | MAVERICK                 | 4p Lariat L4 2.0 T Aut                           | 2022   | \$ 531,000.00   |
| FORD  | RANGER UNIDADES NUEVAS   | 4p XL Double Cab L4 2.5 Man                      | 2022   | \$ 565,000.00   |
| FORD  | RANGER UNIDADES NUEVAS   | 4p XL T Double Cab L4 2.5 Man HR                 | 2022   | \$ 615,000.00   |
| FORD  | RANGER UNIDADES NUEVAS   | 4p XL T Plus Double Cab L4 2.5 Man 17E           | 2022   | \$ 666,200.00   |
| FORD  | RANGER UNIDADES NUEVAS   | 4p XLS Double Cab L4 2.3 Aut                     | 2022   | \$ 738,900.00   |
| FORD  | RANGER UNIDADES NUEVAS   | 4p Wildtrack Double Cab L4 2.3 Aut               | 2022   | \$ 867,000.00   |
| FORD  | RANGER UNIDADES NUEVAS   | 4p XL Double Cab L4 2.2 Man Diesel 4x4           | 2022   | \$ 724,300.00   |
| FORD  | RANGER UNIDADES NUEVAS   | 4p XL T Double Cab L5 3.2 Aut Diesel 4x4         | 2022   | \$ 811,200.00   |
| FORD  | RANGER UNIDADES NUEVAS   | 4p Redback Raptor Double Cab L4 2.0 T Diesel Aut | 2022   | \$ 1,061,200.00 |
| FORD  | RANGER                   | 4p XL Double Cab L4 2.5 Man                      | 2022   | \$ 363,000.00   |
| FORD  | RANGER                   | 4p XL T Double Cab L4 2.5 Man HR                 | 2022   | \$ 399,000.00   |
| FORD  | RANGER                   | 4p XL T Plus Double Cab L4 2.5 Man 17E           | 2022   | \$ 431,000.00   |
| FORD  | RANGER                   | 4p XLS Double Cab L4 2.3 Aut                     | 2022   | \$ 486,000.00   |
| FORD  | RANGER                   | 4p Wildtrack Double Cab L4 2.3 Aut               | 2022   | \$ 577,000.00   |
| FORD  | RANGER                   | 4p XL Double Cab L4 3.2 Man Diesel 4x4           | 2022   | \$ 472,000.00   |
| FORD  | RANGER                   | 4p XL T Double Cab L5 3.2 Aut Diesel 4x4         | 2022   | \$ 533,000.00   |
| FORD  | RANGER                   | 4p Redback Raptor Double Cab L4 2.0 T Diesel Aut | 2022   | \$ 714,000.00   |
| FORD  | RANGER                   | 4p XL Double Cab L4 2.5 Man 19G                  | 2021   | \$ 334,000.00   |
| FORD  | RANGER                   | 4p XL T Double Cab L4 2.5 Man 19A                | 2021   | \$ 366,000.00   |



Anexo 4

| MARCA     | LINEA                             | CATEGORIA                                    | MODELO | VALOR           |
|-----------|-----------------------------------|--|--------|-----------------|
| FORD      | RANGER                            | 4p XLT Plus Doble Cab L4 2.5 Man 17E         | 2021   | \$ 388,000.00   |
| FORD      | RANGER                            | 4p XLS Doble Cab L4 2.3 Aut 19S              | 2021   | \$ 457,000.00   |
| FORD      | RANGER                            | 4p Wildtrak Doble Cab L4 2.3 Aut 19T         | 2021   | \$ 540,000.00   |
| FORD      | RANGER                            | 4p Raptor Doble Cab L4 2.0 T Diesel Aut 19R  | 2021   | \$ 673,000.00   |
| FORD      | RANGER                            | 4p XL Doble Cab L4 2.2 Man Diesel 4x4        | 2021   | \$ 414,000.00   |
| FORD      | RANGER                            | 4p XLT Doble Cab L5 3.2 Aut Diesel 4x4       | 2021   | \$ 480,000.00   |
| FORD      | TRANSIT UNIDADES NUEVAS           | 2p Chasis Mediana 350M L4 2.2 T Diesel Man   | 2022   | \$ 673,300.00   |
| FORD      | TRANSIT UNIDADES NUEVAS           | 2p Chasis Larga 470L L4 2.2 T Diesel Man A A | 2022   | \$ 716,100.00   |
| FORD      | TRANSIT UNIDADES NUEVAS           | 5P Courier Van L3 1.0 Man                    | 2022   | \$ 414,400.00   |
| FORD      | TRANSIT UNIDADES NUEVAS           | 4p Custom Van Corta L4 2.2 T Diesel Man A A  | 2022   | \$ 724,500.00   |
| FORD      | TRANSIT UNIDADES NUEVAS           | 4p Custom Van Larga L4 2.2 T Diesel Man A A  | 2022   | \$ 734,500.00   |
| FORD      | TRANSIT UNIDADES NUEVAS           | 4p Van Mediana 410M V6 3.5 Aut               | 2022   | \$ 806,700.00   |
| FORD      | TRANSIT UNIDADES NUEVAS           | 4p Van Jumbo 470E L4 2.2 T Diesel Man A A    | 2022   | \$ 863,700.00   |
| FORD      | TRANSIT UNIDADES NUEVAS           | 2p Chasis Mediana 350M L4 2.2 T Diesel Man   | 2022   | \$ 424,000.00   |
| FORD      | TRANSIT UNIDADES NUEVAS           | 2p Chasis Larga 470L L4 2.2 T Diesel Man A A | 2022   | \$ 453,000.00   |
| FORD      | TRANSIT UNIDADES NUEVAS           | 5P Courier Van L3 1.0 Man                    | 2022   | \$ 279,000.00   |
| FORD      | TRANSIT UNIDADES NUEVAS           | 4p Custom Van Corta L4 2.2 T Diesel Man A A  | 2022   | \$ 458,000.00   |
| FORD      | TRANSIT UNIDADES NUEVAS           | 4p Custom Van Larga L4 2.2 T Diesel Man A A  | 2022   | \$ 465,000.00   |
| FORD      | TRANSIT UNIDADES NUEVAS           | 4p Van Mediana 410M V6 3.5 Aut               | 2022   | \$ 528,000.00   |
| FORD      | TRANSIT UNIDADES NUEVAS           | 4p Van Jumbo 470E L4 2.2 T Diesel Man A A    | 2022   | \$ 552,000.00   |
| FORD      | TRANSIT UNIDADES NUEVAS           | 2p Chasis Mediana 350M L4 2.2 T Diesel Man   | 2021   | \$ 369,000.00   |
| FORD      | TRANSIT UNIDADES NUEVAS           | 2p Chasis Larga 470L L4 2.2 T Diesel Man A A | 2021   | \$ 395,000.00   |
| FORD      | TRANSIT UNIDADES NUEVAS           | 5P Courier Van L3 1.0 Man                    | 2021   | \$ 245,000.00   |
| FORD      | TRANSIT UNIDADES NUEVAS           | 4p Custom Van Corta L4 2.2 T Diesel Man A A  | 2021   | \$ 392,000.00   |
| FORD      | TRANSIT UNIDADES NUEVAS           | 4p Custom Van Larga L4 2.2 T Diesel Man A A  | 2021   | \$ 398,000.00   |
| FORD      | TRANSIT UNIDADES NUEVAS           | 4p Van Mediana 410M V6 3.5 Aut               | 2021   | \$ 447,000.00   |
| FORD      | TRANSIT UNIDADES NUEVAS           | 4p Van Jumbo 470E L4 2.2 T Diesel Man A A    | 2021   | \$ 465,000.00   |
| CHEVROLET | CARGO VAN EXPRESS UNIDADES NUEVAS | 5p Express V6/A 3 Aut                        | 2022   | \$ 767,900.00   |
| CHEVROLET | CARGO VAN EXPRESS UNIDADES NUEVAS | 5p Express Ambulancia V6/A 3 Aut             | 2022   | \$ 892,900.00   |
| CHEVROLET | CARGO VAN EXPRESS                 | 5p Express V6/A 3 Aut                        | 2022   | \$ 525,000.00   |
| CHEVROLET | CARGO VAN EXPRESS                 | 5p Express Ambulancia V6/A 3 Aut             | 2022   | \$ 610,000.00   |
| CHEVROLET | CARGO VAN EXPRESS                 | 5p Express V6/A 3 Aut                        | 2021   | \$ 486,000.00   |
| CHEVROLET | CARGO VAN EXPRESS                 | 5p Express Ambulancia V6/A 3 Aut             | 2021   | \$ 564,000.00   |
| CHEVROLET | CHEYENNE UNIDADES NUEVAS          | 2p LT Cab Regular V8/5.3 Aut 4x2             | 2022   | \$ 903,900.00   |
| CHEVROLET | CHEYENNE UNIDADES NUEVAS          | 2p LT Cab Regular V8/5.3 Aut 4x4             | 2022   | \$ 965,900.00   |
| CHEVROLET | CHEYENNE UNIDADES NUEVAS          | 4p RST Doble Cab V8/5.3 Aut 4x4              | 2022   | \$ 1,128,900.00 |
| CHEVROLET | CHEYENNE UNIDADES NUEVAS          | 4p ZR2 Doble Cab V8/6.2 Aut 4x4              | 2022   | \$ 1,348,900.00 |
| CHEVROLET | CHEYENNE UNIDADES NUEVAS          | 4p High Country LTZ Doble Cab V8/6.2 Aut 4x4 | 2022   | \$ 1,398,900.00 |
| CHEVROLET | CHEYENNE UNIDADES NUEVAS          | 2p LT Cab Regular V8/5.3 Aut 4x2             | 2022   | \$ 831,900.00   |
| CHEVROLET | CHEYENNE UNIDADES NUEVAS          | 2p LT Cab Regular V8/5.3 Aut 4x4             | 2022   | \$ 892,900.00   |
| CHEVROLET | CHEYENNE UNIDADES NUEVAS          | 4p RST Doble Cab V8/5.3 Aut 4x4              | 2022   | \$ 1,042,900.00 |
| CHEVROLET | CHEYENNE UNIDADES NUEVAS          | 4p Trail Boss Doble Cab V8/5.3 Aut 4x4       | 2022   | \$ 1,106,900.00 |
| CHEVROLET | CHEYENNE UNIDADES NUEVAS          | 4p High Country LTZ Doble Cab V8/6.2 Aut 4x4 | 2022   | \$ 1,287,900.00 |
| CHEVROLET | CHEYENNE UNIDADES NUEVAS          | 2p LT Cab Regular V8/5.3 Aut 4x2             | 2022   | \$ 628,000.00   |
| CHEVROLET | CHEYENNE UNIDADES NUEVAS          | 2p LT Cab Regular V8/5.3 Aut 4x4             | 2022   | \$ 669,000.00   |
| CHEVROLET | CHEYENNE UNIDADES NUEVAS          | 4p RST Doble Cab V8/5.3 Aut 4x4              | 2022   | \$ 783,000.00   |
| CHEVROLET | CHEYENNE UNIDADES NUEVAS          | 4p ZR2 Doble Cab V8/6.2 Aut 4x4              | 2022   | \$ 900,000.00   |
| CHEVROLET | CHEYENNE UNIDADES NUEVAS          | 4p High Country LTZ Doble Cab V8/6.2 Aut 4x4 | 2022   | \$ 970,000.00   |

Anexo 4

| MARCA     | LÍNEA                     | CATEGORÍA                                     | MODELO | VALOR           |
|-----------|---------------------------|---|--------|-----------------|
| CHEVROLET | CHEYENNE                  | 2p LT Cab Regular V8/5.3 Aut 4x2              | 2022   | \$ 574,000.00   |
| CHEVROLET | CHEYENNE                  | 2p LT Cab Regular V8/5.3 Aut 4x4              | 2022   | \$ 614,000.00   |
| CHEVROLET | CHEYENNE                  | 4p RST Double Cab V8/5.3 Aut 4x4              | 2022   | \$ 718,000.00   |
| CHEVROLET | CHEYENNE                  | 4p Trail Boss Double Cab V8/5.3 Aut 4x4       | 2022   | \$ 762,000.00   |
| CHEVROLET | CHEYENNE                  | 4p High Country LTZ Double Cab V8/6.2 Aut 4x4 | 2022   | \$ 895,000.00   |
| CHEVROLET | CHEYENNE                  | 2p LT Cab Regular V8/5.3 Aut 4x2              | 2021   | \$ 535,000.00   |
| CHEVROLET | CHEYENNE                  | 2p LT Cab Regular V8/5.3 Aut 4x4              | 2021   | \$ 572,000.00   |
| CHEVROLET | CHEYENNE                  | 4p RST Double Cab V8/5.3 Aut 4x4              | 2021   | \$ 670,000.00   |
| CHEVROLET | CHEYENNE                  | 4p Trail Boss Double Cab V8/5.3 Aut 4x4       | 2021   | \$ 712,000.00   |
| CHEVROLET | CHEYENNE                  | 4p High Country LTZ Double Cab V8/6.2 Aut 4x4 | 2021   | \$ 837,000.00   |
| CHEVROLET | COLORADO                  | 4p LT Double Cab L4/2.5 Aut 4x2               | 2022   | \$ 731,400.00   |
| CHEVROLET | COLORADO                  | 4p LT Double Cab V6/3.6 Aut 4x4               | 2022   | \$ 855,400.00   |
| CHEVROLET | COLORADO                  | 4p Z71 Double Cab V8/3.6 Aut 4x4              | 2022   | \$ 891,900.00   |
| CHEVROLET | COLORADO                  | 4p LT Double Cab L4/2.5 Aut 4x2               | 2022   | \$ 501,000.00   |
| CHEVROLET | COLORADO                  | 4p LT Double Cab V6/3.6 Aut 4x4               | 2022   | \$ 584,000.00   |
| CHEVROLET | COLORADO                  | 4p Z71 Double Cab V6/3.6 Aut 4x4              | 2022   | \$ 606,000.00   |
| CHEVROLET | COLORADO                  | 4p LT Double Cab L4/2.5 Aut 4x2               | 2021   | \$ 460,000.00   |
| CHEVROLET | COLORADO                  | 4p LT Double Cab V6/3.6 Aut 4x4               | 2021   | \$ 535,000.00   |
| CHEVROLET | COLORADO                  | 4p Z71 Double Cab V8/3.6 Aut 4x4              | 2021   | \$ 554,000.00   |
| CHEVROLET | COLORADO                  | 2p Regular Cab V8/5.3 Aut                     | 2022   | \$ 1,051,900.00 |
| CHEVROLET | SIERRA UNIDADES NUEVAS    | 4p AT4 Crew Cab V8/6.2 Aut                    | 2022   | \$ 1,368,900.00 |
| CHEVROLET | SIERRA UNIDADES NUEVAS    | 4p Denali Ultimate Crew Cab V8/6.2 Aut        | 2022   | \$ 1,537,900.00 |
| CHEVROLET | SIERRA UNIDADES NUEVAS    | 4p Denali Ultimate Crew Cab V8/6.2 Aut        | 2022   | \$ 1,661,900.00 |
| CHEVROLET | SIERRA UNIDADES NUEVAS    | 2p SLE Regular Cab V8/5.3 Aut                 | 2022   | \$ 1,005,900.00 |
| CHEVROLET | SIERRA UNIDADES NUEVAS    | 4p AT4 CarbonPro Crew Cab V8/6.2 Aut          | 2022   | \$ 1,252,400.00 |
| CHEVROLET | SIERRA UNIDADES NUEVAS    | 4p Denali Crew Cab V8/6.2 Aut                 | 2022   | \$ 1,478,400.00 |
| CHEVROLET | SIERRA                    | 2p Regular Cab V8/5.3 Aut                     | 2022   | \$ 733,000.00   |
| CHEVROLET | SIERRA                    | 4p AT4 Crew Cab V8/6.2 Aut                    | 2022   | \$ 954,000.00   |
| CHEVROLET | SIERRA                    | 4p Denali Crew Cab V8/6.2 Aut                 | 2022   | \$ 1,073,000.00 |
| CHEVROLET | SIERRA                    | 4p Denali Ultimate Crew Cab V8/6.2 Aut        | 2022   | \$ 1,159,000.00 |
| CHEVROLET | SIERRA                    | 2p SLE Regular Cab V8/5.3 Aut                 | 2022   | \$ 689,000.00   |
| CHEVROLET | SIERRA                    | 4p AT4 CarbonPro Crew Cab V8/6.2 Aut          | 2022   | \$ 853,000.00   |
| CHEVROLET | SIERRA                    | 4p Denali Crew Cab V8/6.2 Aut                 | 2022   | \$ 1,006,000.00 |
| CHEVROLET | SIERRA                    | 2p SLE Regular Cab V8/5.3 Aut                 | 2021   | \$ 632,000.00   |
| CHEVROLET | SIERRA                    | 4p AT4 CarbonPro Crew Cab V8/6.2 Aut          | 2021   | \$ 790,000.00   |
| CHEVROLET | SIERRA                    | 4p Denali Crew Cab V8/6.2 Aut                 | 2021   | \$ 931,000.00   |
| CHEVROLET | SILVERADO UNIDADES NUEVAS | 2p Cabina Reg 4x2 L4/2.7T Aut                 | 2022   | \$ 775,900.00   |
| CHEVROLET | SILVERADO UNIDADES NUEVAS | 2p Cabina Reg 4x2 L4/2.7T Aut                 | 2022   | \$ 825,900.00   |
| CHEVROLET | SILVERADO UNIDADES NUEVAS | 2p Cabina Reg 4x2 V8/5.3 Aut                  | 2022   | \$ 799,900.00   |
| CHEVROLET | SILVERADO UNIDADES NUEVAS | 2p Cabina Reg 4x4 V8/5.3 Aut                  | 2022   | \$ 849,900.00   |
| CHEVROLET | SILVERADO UNIDADES NUEVAS | 4p Double Cabina 4x2 L4/2.7T Aut              | 2022   | \$ 871,900.00   |
| CHEVROLET | SILVERADO UNIDADES NUEVAS | 4p Double Cabina 4x4 L4/2.7T Aut              | 2022   | \$ 921,900.00   |
| CHEVROLET | SILVERADO UNIDADES NUEVAS | 4p Double Cabina 4x2 V8/5.3 Aut               | 2022   | \$ 885,900.00   |
| CHEVROLET | SILVERADO UNIDADES NUEVAS | 4p Double Cabina 4x4 V8/5.3 Aut               | 2022   | \$ 945,900.00   |
| CHEVROLET | SILVERADO UNIDADES NUEVAS | 4p Custom Double Cabina 4x4 V8/5.3 Aut        | 2022   | \$ 971,900.00   |
| CHEVROLET | SILVERADO UNIDADES NUEVAS | 2p WT Cabina Reg 4x2 V8/5.3 Aut               | 2022   | \$ 707,900.00   |
| CHEVROLET | SILVERADO UNIDADES NUEVAS | 2p WT Cabina Reg 4x4 V8/5.3 Aut               | 2022   | \$ 730,900.00   |
| CHEVROLET | SILVERADO UNIDADES NUEVAS | 4p Custom Double Cabina 4x4 V8/5.3 Aut        | 2022   | \$ 879,900.00   |

Anexo 4

| MARCA     | LÍNEA                     | CATEGORÍA                             | MODELO | VALOR         |
|-----------|---------------------------|---------------------------------------|--------|---------------|
| CHEVROLET | SILVERADO                 | 2p Cabina Reg. 4x2 L4/2.7T Aut        | 2022   | \$ 541,000.00 |
| CHEVROLET | SILVERADO                 | 2p Cabina Reg. 4x2 L4/2.7T Aut        | 2022   | \$ 576,000.00 |
| CHEVROLET | SILVERADO                 | 2p Cabina Reg. 4x2 V8/5.3 Aut         | 2022   | \$ 558,000.00 |
| CHEVROLET | SILVERADO                 | 2p Cabina Reg. 4x4 V8/5.3 Aut         | 2022   | \$ 592,000.00 |
| CHEVROLET | SILVERADO                 | 4p Doble Cabina 4x2 L4/2.7T Aut       | 2022   | \$ 608,000.00 |
| CHEVROLET | SILVERADO                 | 4p Doble Cabina 4x4 L4/2.7T Aut       | 2022   | \$ 643,000.00 |
| CHEVROLET | SILVERADO                 | 4p Doble Cabina 4x2 V8/5.3 Aut        | 2022   | \$ 625,000.00 |
| CHEVROLET | SILVERADO                 | 4p Doble Cabina 4x4 V8/5.3 Aut        | 2022   | \$ 659,000.00 |
| CHEVROLET | SILVERADO                 | 4p Custom Doble Cabina 4x4 V8/5.3 Aut | 2022   | \$ 676,000.00 |
| CHEVROLET | SILVERADO                 | 4p WT Cabina Reg. 4x2 V8/5.3 Aut      | 2022   | \$ 464,000.00 |
| CHEVROLET | SILVERADO                 | 4p WT Cabina Reg. 4x4 V8/5.3 Aut      | 2022   | \$ 499,000.00 |
| CHEVROLET | SILVERADO                 | 4p Custom Doble Cabina 4x4 V8/5.3 Aut | 2022   | \$ 600,000.00 |
| CHEVROLET | SILVERADO                 | 2p Cab Regular V6/4.3 4x2             | 2021   | \$ 443,000.00 |
| CHEVROLET | SILVERADO                 | 2p Cab Regular V6/4.3 4x4             | 2021   | \$ 457,000.00 |
| CHEVROLET | SILVERADO                 | 4p WT Doble Cabina 4x2 V6/4.3 Aut     | 2021   | \$ 498,000.00 |
| CHEVROLET | SILVERADO                 | 4p WT Doble Cabina 4x4 V6/4.3 Aut     | 2021   | \$ 522,000.00 |
| CHEVROLET | SILVERADO                 | 4p Custom Doble Cabina 4x4 V6/4.3 Aut | 2021   | \$ 570,000.00 |
| CHEVROLET | SILVERADO                 | 4p Custom Doble Cabina 4x4 V8/5.3 Aut | 2021   | \$ 540,000.00 |
| CHEVROLET | TORNADO VAN               | 5p Van LS L4/1.5 Man                  | 2022   | \$ 271,900.00 |
| CHEVROLET | TORNADO VAN               | 5p Van LS L4/1.5 Man                  | 2022   | \$ 185,000.00 |
| GIANT FAW | GIANT FAW UNIDADES NUEVAS | 2p GF1500B L4/1.5 Man                 | 2021   | \$ 286,000.00 |
| GIANT FAW | GIANT FAW UNIDADES NUEVAS | 2p GF1500B L4/1.5 Man                 | 2021   | \$ 293,000.00 |
| GIANT FAW | GIANT FAW                 | 2p GF1500 L4/1.5 Man                  | 2021   | \$ 196,000.00 |
| GIANT FAW | GIANT FAW                 | 2p GF1500B L4/1.5 Man                 | 2021   | \$ 203,000.00 |
| HINO      | Serie 300                 | 2p 514 Semi Largo L4/4.0 Man TDI      | 2022   | \$ 549,000.00 |
| HINO      | Serie 300                 | 2p 514 Largo L4/4.0 Man TDI           | 2022   | \$ 557,000.00 |
| HINO      | Serie 300                 | 2p 516 Largo Híbrido L4/4.0 Man TDI   | 2022   | \$ 782,000.00 |
| HINO      | Serie 300                 | 2p 616 Semi Largo L4/4.0 Man TDI      | 2022   | \$ 602,000.00 |
| HINO      | Serie 300                 | 2p 616 Largo L4/4.0 Man TDI           | 2022   | \$ 614,000.00 |
| HINO      | Serie 300                 | 2p 616 Largo Híbrido L4/4.0 Man TDI   | 2022   | \$ 901,000.00 |
| HINO      | Serie 300                 | 2p 716 Largo Híbrido L4/4.0 Man TDI   | 2022   | \$ 966,000.00 |
| HINO      | Serie 300                 | 2p 716 Semi Largo L4/4.0 Man TDI      | 2022   | \$ 659,000.00 |
| HINO      | Serie 300                 | 2p 716 Largo L4/4.0 Man TDI           | 2022   | \$ 669,000.00 |
| HINO      | Serie 300                 | 2p 816 Super Largo L4/4.0 Man TDI     | 2022   | \$ 740,000.00 |
| HINO      | Serie 300                 | 2p 816 Super Largo L4/4.0 Man TDI     | 2022   | \$ 494,000.00 |
| HINO      | Serie 300                 | 2p 514 Semi Largo L4/4.0 Man TDI      | 2022   | \$ 701,000.00 |
| HINO      | Serie 300                 | 2p 616 Semi Largo L4/4.0 Man TDI      | 2022   | \$ 543,000.00 |
| HINO      | Serie 300                 | 2p 616 Largo L4/4.0 Man TDI           | 2022   | \$ 553,000.00 |
| HINO      | Serie 300                 | 2p 716 Super Largo L4/4.0 Man TDI     | 2022   | \$ 609,000.00 |
| HINO      | Serie 300                 | 2p 816 Largo L4/4.0 Man TDI           | 2022   | \$ 653,000.00 |
| HINO      | Serie 300                 | 2p 816 Semi Largo L4/4.0 Man TDI      | 2022   | \$ 643,000.00 |
| HINO      | Serie 300                 | 2p 816 Super Largo L4/4.0 Man TDI     | 2022   | \$ 664,000.00 |
| HINO      | Serie 300                 | 2p 816 Largo Híbrido L4/4.0 Man TDI   | 2022   | \$ 929,000.00 |
| HINO      | Serie 500                 | 2p FC 1018 G L4/5.1 Man TDI           | 2022   | \$ 839,000.00 |

Anexo 4

| MARCA   | LINEA                       | CATEGORIA                                | MODELO | VALOR           |
|---------|-----------------------------|--|--------|-----------------|
| HINO    | Serie 500                   | 2p FC 1018 G L4/5.1 Aut TDI              | 2022   | \$ 882,000.00   |
| HINO    | Serie 500                   | 2p FC 1018 J L4/5.1 Aut TDI              | 2022   | \$ 853,000.00   |
| HINO    | Serie 500                   | 2p FC 1018 L L4/5.1 Aut TDI              | 2022   | \$ 896,000.00   |
| HINO    | Serie 500                   | 2p FG 1626 F Dump L6/7.6 Man TDI         | 2022   | \$ 981,000.00   |
| HINO    | Serie 500                   | 2p FG 1626 J L6/7.6 Man TDI              | 2022   | \$ 988,000.00   |
| HINO    | Serie 500                   | 2p FG 1626 M L6/7.6 Man TDI              | 2022   | \$ 968,000.00   |
| HINO    | Serie 501                   | 2p FG 1626 P L6/7.6 Man TDI              | 2022   | \$ 977,000.00   |
| HINO    | Serie 500                   | 2p GH 1826 F Air L6/7.6 Man TDI          | 2022   | \$ 1,138,000.00 |
| HINO    | Serie 500                   | 2p GH 1826 P Leaf L6/7.6 Man TDI         | 2022   | \$ 1,019,000.00 |
| HINO    | Serie 500                   | 2p GH 1826 S Leaf L6/7.6 Man TDI         | 2022   | \$ 1,030,000.00 |
| HINO    | Serie 500                   | 2p FL 2628 T 6x2 Air L6/7.6 Man TDI      | 2022   | \$ 1,155,000.00 |
| HINO    | Serie 500                   | 2p FL 2628 T 6x2 Leaf L6/7.6 Man TDI     | 2022   | \$ 1,074,000.00 |
| HINO    | Serie 500                   | 2p FM 2628 T 6x4 Air L6/7.6 Man TDI      | 2022   | \$ 1,215,000.00 |
| HINO    | Serie 500                   | 2p FM 2628 T 6x4 Leaf L6/7.6 Man TDI     | 2022   | \$ 1,147,000.00 |
| HINO    | EX UNIDADES NUEVAS          | 2p EXG DR 4x2 TDI Man                    | 2021   | \$ 878,000.00   |
| HYUNDAI | EX UNIDADES NUEVAS          | 2p EX8 DR 4x2 TDI Man                    | 2021   | \$ 950,000.00   |
| HYUNDAI | SOLATI H350 UNIDADES NUEVAS | 5p L4/2.5/T Diesel Man                   | 2021   | \$ 750,000.00   |
| HYUNDAI | SOLATI H350                 | 5p L4/2.5/T Diesel Man                   | 2021   | \$ 464,000.00   |
| ISUZU   | ELF 100 CHASIS CABINA       | 2p E 100 Corto RS Diesel Man             | 2022   | \$ 626,640.00   |
| ISUZU   | ELF 100 CHASIS CABINA       | 2p E 100 Corto RS Diesel Man             | 2021   | \$ 373,000.00   |
| ISUZU   | ELF 200 CHASIS CABINA       | 2p E 200 Corto RS Diesel Man             | 2022   | \$ 751,900.00   |
| ISUZU   | ELF 200 CHASIS CABINA       | 2p E 200 Corto RS Diesel Man             | 2021   | \$ 478,000.00   |
| ISUZU   | ELF 300 CHASIS CABINA       | 2p EL4/3.0/TDI Man 3.3 /Ton RD           | 2022   | \$ 576,000.00   |
| ISUZU   | ELF 300 CHASIS CABINA       | 2p EL4/3.0/TDI Man 3.3 /Ton RD           | 2021   | \$ 586,000.00   |
| ISUZU   | ELF 300 CHASIS CABINA       | 2p F Corto L4/3.0/TDI Man 3.3 /Ton       | 2021   | \$ 532,000.00   |
| ISUZU   | ELF 300 CHASIS CABINA       | 2p H Largo L4/3.0/TDI Man 3.3 /Ton       | 2021   | \$ 542,000.00   |
| ISUZU   | ELF 400 CHASIS CABINA       | 2p F L4/5.2/TDI Man 4/ Ton RD            | 2022   | \$ 614,000.00   |
| ISUZU   | ELF 400 CHASIS CABINA       | 2p H L4/5.2/TDI Man 4/ Ton RD            | 2022   | \$ 626,000.00   |
| ISUZU   | ELF 400 CHASIS CABINA       | 2p K L4/5.2/TDI Man 4/ Ton RD            | 2022   | \$ 635,000.00   |
| ISUZU   | ELF 400 CHASIS CABINA       | 2p F Corto L4/5.2/TDI Man 4/ Ton         | 2021   | \$ 595,000.00   |
| ISUZU   | ELF 400 CHASIS CABINA       | 2p H Largo L4/5.2/TDI Man 4/ Ton         | 2021   | \$ 605,000.00   |
| ISUZU   | ELF 500                     | 2p F L4/5.2/TDI Man 5.5 /Ton RD          | 2022   | \$ 666,000.00   |
| ISUZU   | ELF 500                     | 2p H L4/5.2/TDI Man 5.5 /Ton RD          | 2022   | \$ 673,000.00   |
| ISUZU   | ELF 500                     | 2p M L4/5.2/TDI Man 5.5 /Ton RD          | 2022   | \$ 690,000.00   |
| ISUZU   | ELF 500                     | 2p F Corto L4/5.2/TDI Man 5.5 /Ton       | 2021   | \$ 613,000.00   |
| ISUZU   | ELF 500                     | 2p H Mediano L4/5.2/TDI Man 5.5 /Ton     | 2021   | \$ 637,000.00   |
| ISUZU   | ELF 500                     | 2p K Largo L4/5.2/TDI Man 5.5 /Ton       | 2021   | \$ 650,000.00   |
| ISUZU   | ELF 600                     | 2p M Extra Largo L4/5.2/TDI Man 5.5 /Ton | 2021   | \$ 655,000.00   |
| ISUZU   | ELF 600                     | 2p H L4/5.2/TDI Man 6.2 /Ton RD          | 2022   | \$ 722,000.00   |
| ISUZU   | ELF 600                     | 2p K L4/5.2/TDI Man 6.2 /Ton RD          | 2022   | \$ 736,000.00   |
| ISUZU   | ELF 600                     | 2p M L4/5.2/TDI Man 6.2 /Ton RD          | 2022   | \$ 736,000.00   |
| ISUZU   | ELF 600                     | 2p H Corto L4/5.2/TDI Man 6.2 /Ton       | 2021   | \$ 672,000.00   |
| ISUZU   | ELF 600                     | 2p K Largo L4/5.2/TDI Man 6.2 /Ton       | 2021   | \$ 680,000.00   |
| ISUZU   | ELF 600                     | 2p M Extra Largo L4/5.2/TDI Man 6.2 /Ton | 2021   | \$ 685,000.00   |
| ISUZU   | FORWARD 800                 | 2p K L4/5.2/TDI Man 8/Ton                | 2022   | \$ 787,000.00   |
| ISUZU   | FORWARD 800                 | 2p M L4/5.2/TDI Man 8/Ton                | 2022   | \$ 798,000.00   |

Anexo 4

| MARCA           | LINEA                 | CATEGORIA                                     | MODELO | VALOR         |
|-----------------|-----------------------|---|--------|---------------|
| ISUZU           | FORWARD 800           | 2p K Largo 6/7,8/TDI Man 8/Ton                | 2021   | \$ 736,000.00 |
| ISUZU           | FORWARD 800           | 2p M Extra Largo 6/7,8/TDI Man 8/Ton          | 2021   | \$ 746,000.00 |
| ISUZU           | FORWARD 1100 RD       | 2p L 1100 6/7,8/TDI Man                       | 2022   | \$ 941,000.00 |
| ISUZU           | FORWARD 1100 RD       | 2p Q 1100 6/7,8/TDI Man                       | 2022   | \$ 954,000.00 |
| ISUZU           | FORWARD 1100 RD       | 2p L Largo 1100 6/7,8/TDI Man                 | 2021   | \$ 898,000.00 |
| ISUZU           | FORWARD 1100 RD       | 2p Q Extra Largo 1100 6/7,8/TDI Man           | 2021   | \$ 910,000.00 |
| ISUZU           | FORWARD 1400 RD       | 2p K 1400 6/7,8/TDI Man                       | 2022   | \$ 976,000.00 |
| ISUZU           | FORWARD 1400 RD       | 2p Q 1400 6/7,8/TDI Man                       | 2022   | \$ 994,000.00 |
| ISUZU           | FORWARD 1400 RD       | 2p K 1400 6/7,8/TDI Man                       | 2021   | \$ 875,000.00 |
| ISUZU           | FORWARD 1400 RD       | 2p Q 1400 6/7,8/TDI Man                       | 2021   | \$ 892,000.00 |
| JAC COMERCIALES | EX 10 UNIDADES NUEVAS | 5p Carga EV 30.2 kWh Aut                      | 2022   | \$ 455,000.00 |
| JAC COMERCIALES | FRISON PICKUP         | 4p T6 Doble Cabina L4/2.0/T Man               | 2022   | \$ 286,000.00 |
| JAC COMERCIALES | FRISON PICKUP         | 4p T8 Doble Cabina L4/2.0/T Man               | 2022   | \$ 306,000.00 |
| JAC COMERCIALES | FRISON PICKUP         | 4p T6 Doble Cabina Diesel L4/2.0/T Man        | 2022   | \$ 365,000.00 |
| JAC COMERCIALES | FRISON PICKUP         | 4p T6 Doble Cabina L4/2.0/T Man               | 2021   | \$ 258,000.00 |
| JAC COMERCIALES | FRISON PICKUP         | 4p T8 Doble Cabina L4/2.0/T Man               | 2021   | \$ 286,000.00 |
| JAC COMERCIALES | SET I CROSSOVER CARGO | 5p E SEI Cargo Eléctico                       | 2021   | \$ 335,000.00 |
| JAC COMERCIALES | SUNRAY VAN CARGO      | 2p L4/2.8/T Diesel Man                        | 2022   | \$ 472,000.00 |
| JAC COMERCIALES | SUNRAY VAN CARGO      | 2p E Sunray Aut                               | 2022   | \$ 888,000.00 |
| JAC COMERCIALES | SUNRAY VAN CARGO      | 2p L4/2.8/T Diesel Man                        | 2021   | \$ 487,000.00 |
| JAC COMERCIALES | SUNRAY VAN CARGO      | 2p E Sunray Aut                               | 2021   | \$ 833,000.00 |
| JAC COMERCIALES | X 200 CHASIS CABINA   | 2p L4/2.0/T Diesel Man                        | 2022   | \$ 274,000.00 |
| JAC COMERCIALES | X 200 CHASIS CABINA   | 2p L4/2.0/T Diesel Man                        | 2021   | \$ 252,000.00 |
| JAC COMERCIALES | X 250 CHASIS CABINA   | 2p L4/2.8/T Diesel Man                        | 2022   | \$ 378,000.00 |
| JAC COMERCIALES | X 250 CHASIS CABINA   | 2p L4/2.0/T Diesel Man                        | 2021   | \$ 346,000.00 |
| JAC COMERCIALES | X 350 CHASIS CABINA   | 2 p L4/2.8/T Diesel Man                       | 2022   | \$ 433,000.00 |
| JAC COMERCIALES | X 350 CHASIS CABINA   | 2p E 350 EV Aut                               | 2022   | \$ 960,000.00 |
| JAC COMERCIALES | X 350 CHASIS CABINA   | 2p L4/2.0/T Diesel Man                        | 2021   | \$ 395,000.00 |
| JAC COMERCIALES | X 350 CHASIS CABINA   | 2p E 350 Aut                                  | 2021   | \$ 877,000.00 |
| MERCEDEZ BENZ   | SPRINTER CARGO VAN    | 5p 311 Corta Básico L4/2.14/TDI Man           | 2021   | \$ 408,000.00 |
| MERCEDEZ BENZ   | SPRINTER CARGO VAN    | 5p 311 Corta Básico A/A L4/2.14/TDI Man       | 2021   | \$ 424,000.00 |
| MERCEDEZ BENZ   | SPRINTER CARGO VAN    | 5p 311 Corta Básico L4/2.14/TDI Aut           | 2021   | \$ 431,000.00 |
| MERCEDEZ BENZ   | SPRINTER CARGO VAN    | 5p 311 Corta Básico A/A L4/2.14/TDI Aut       | 2021   | \$ 448,000.00 |
| MERCEDEZ BENZ   | SPRINTER CARGO VAN    | 5p 311 Mediana Básico L4/2.14/TDI Man         | 2021   | \$ 435,000.00 |
| MERCEDEZ BENZ   | SPRINTER CARGO VAN    | 5p 311 Mediana Básico A/A L4/2.14/TDI Man     | 2021   | \$ 452,000.00 |
| MERCEDEZ BENZ   | SPRINTER CARGO VAN    | 5p 311 Mediana Básico L4/2.14/TDI Aut         | 2021   | \$ 458,000.00 |
| MERCEDEZ BENZ   | SPRINTER CARGO VAN    | 5p 311 Mediana Básico A/A L4/2.14/TDI Aut     | 2021   | \$ 476,000.00 |
| MERCEDEZ BENZ   | SPRINTER CARGO VAN    | 5p 311 Mediana L4/2.14/TDI Man                | 2021   | \$ 455,000.00 |
| MERCEDEZ BENZ   | SPRINTER CARGO VAN    | 5p 311 Mediana A/A L4/2.14/TDI Man            | 2021   | \$ 472,000.00 |
| MERCEDEZ BENZ   | SPRINTER CARGO VAN    | 5p 311 L4/2.14/TDI Aut                        | 2021   | \$ 479,000.00 |
| MERCEDEZ BENZ   | SPRINTER CARGO VAN    | 5p 311 Mediana A/A L4/2.14/TDI Aut            | 2021   | \$ 496,000.00 |
| MERCEDEZ BENZ   | SPRINTER CARGO VAN    | 5p 416 Larga T Alto L4/2.14/TDI Man           | 2021   | \$ 589,000.00 |
| MERCEDEZ BENZ   | SPRINTER CARGO VAN    | 5p 416 Larga A/A T Alto L4/2.14/TDI Man       | 2021   | \$ 606,000.00 |
| MERCEDEZ BENZ   | SPRINTER CARGO VAN    | 5p 416 Larga T Alto L4/2.14/TDI Aut           | 2021   | \$ 612,000.00 |
| MERCEDEZ BENZ   | SPRINTER CARGO VAN    | 5p 416 Larga A/A T Alto L4/2.14/TDI Aut       | 2021   | \$ 630,000.00 |
| MERCEDEZ BENZ   | SPRINTER CARGO VAN    | 5p 516 Extra-Larga T Alto L4/2.14/TDI Man     | 2021   | \$ 628,000.00 |
| MERCEDEZ BENZ   | SPRINTER CARGO VAN    | 5p 516 Extra-Larga A/A T Alto L4/2.14/TDI Man | 2021   | \$ 646,000.00 |
| MERCEDEZ BENZ   | SPRINTER CARGO VAN    | 5p 516 Extra-Larga T Alto L4/2.14/TDI Aut     | 2021   | \$ 653,000.00 |

Anexo 4

| MARCA         | LÍNEA                  | CATEGORÍA   | MODELO | VALOR         |
|---------------|------------------------|---|--------|---------------|
| MERCEDEZ BENZ | SPRINTER CARGO VAN     | 5p 516 Extra-Larga A/A T Alto L4/2.14/TDI Aut       | 2021   | \$ 670,000.00 |
| MERCEDEZ BENZ | SPRINTER CARGO VAN     | 5p 516 Mediana HD DR L4/2.14/TDI Man                | 2021   | \$ 565,000.00 |
| MERCEDEZ BENZ | SPRINTER CARGO VAN     | 5p 516 Mediana HD DR A/A L4/2.14/TDI Man            | 2021   | \$ 581,000.00 |
| MERCEDEZ BENZ | SPRINTER CARGO VAN     | 5p 516 Mediana HD DR L4/2.14/TDI Aut                | 2021   | \$ 588,000.00 |
| MERCEDEZ BENZ | SPRINTER CARGO VAN     | 5p 516 Mediana HD DR A/A L4/2.14/TDI Aut            | 2021   | \$ 606,000.00 |
| MERCEDEZ BENZ | SPRINTER CARGO VAN     | 5p 516 Extra-Larga HD DR T Alto L4/2.14/TDI Man     | 2021   | \$ 646,000.00 |
| MERCEDEZ BENZ | SPRINTER CARGO VAN     | 5p 516 Extra-Larga HD DR T Alto L4/2.14/TDI Man     | 2021   | \$ 663,000.00 |
| MERCEDEZ BENZ | SPRINTER CARGO VAN     | 5p 516 Extra-Larga HD DR T Alto L4/2.14/TDI Aut     | 2021   | \$ 671,000.00 |
| MERCEDEZ BENZ | SPRINTER CARGO VAN     | 5p 516 Extra-Larga A/A HD DR T Alto L4/2.14/TDI Aut | 2021   | \$ 687,000.00 |
| MERCEDEZ BENZ | SPRINTER CARGO VAN     | 5p 416 Mediana 4X4 L4/2.14/TDI Man                  | 2021   | \$ 740,000.00 |
| MERCEDEZ BENZ | SPRINTER CARGO VAN     | 5p 416 Mediana 4X4 A/A L4/2.14/TDI Man              | 2021   | \$ 757,000.00 |
| MERCEDEZ BENZ | SPRINTER CARGO VAN     | 5p 416 Mediana 4X4 L4/2.14/TDI Aut                  | 2021   | \$ 766,000.00 |
| MERCEDEZ BENZ | SPRINTER CARGO VAN     | 5p 416 Mediana 4X4 A/A L4/2.14/TDI Aut              | 2021   | \$ 782,000.00 |
| MERCEDEZ BENZ | SPRINTER CARGO VAN     | 5p Larga DR 4x4 L4/2.14/TDI Man                     | 2021   | \$ 702,000.00 |
| MERCEDEZ BENZ | SPRINTER CARGO VAN     | 5p Larga A/A DR 4X4 L4/2.14/TDI Aut                 | 2021   | \$ 719,000.00 |
| MERCEDEZ BENZ | SPRINTER CARGO VAN     | 5p Ambulancia Corta L4/2.14/TDI Man                 | 2021   | \$ 468,000.00 |
| MERCEDEZ BENZ | SPRINTER CARGO VAN     | 5p Ambulancia Corta L4/2.14/TDI Aut                 | 2021   | \$ 492,000.00 |
| MERCEDEZ BENZ | SPRINTER CARGO VAN     | 5p Ambulancia Mediana L4/2.14/TDI Man               | 2021   | \$ 496,000.00 |
| MERCEDEZ BENZ | SPRINTER CARGO VAN     | 5p Ambulancia Mediana L4/2.14/TDI Aut               | 2021   | \$ 519,000.00 |
| MERCEDEZ BENZ | SPRINTER CHASIS CABINA | 2p 416 Mediana L4/2.14/TDI Man                      | 2021   | \$ 458,000.00 |
| MERCEDEZ BENZ | SPRINTER CHASIS CABINA | 2p 416 Mediana A/A L4/2.14/TDI Man                  | 2021   | \$ 473,000.00 |
| MERCEDEZ BENZ | SPRINTER CHASIS CABINA | 2p 416 Mediana L4/2.14/TDI Aut                      | 2021   | \$ 480,000.00 |
| MERCEDEZ BENZ | SPRINTER CHASIS CABINA | 2p 416 Mediana A/A L4/2.14/TDI Aut                  | 2021   | \$ 498,000.00 |
| MERCEDEZ BENZ | SPRINTER CHASIS CABINA | 2p 516 Larga L4/2.14/TDI Man                        | 2021   | \$ 490,000.00 |
| MERCEDEZ BENZ | SPRINTER CHASIS CABINA | 2p 516 Larga A/A L4/2.14/TDI Man                    | 2021   | \$ 507,000.00 |
| MERCEDEZ BENZ | SPRINTER CHASIS CABINA | 2p 516 Larga L4/2.14/TDI Aut                        | 2021   | \$ 514,000.00 |
| MERCEDEZ BENZ | SPRINTER CHASIS CABINA | 2p 516 Larga A/A L4/2.14/TDI Aut                    | 2021   | \$ 531,000.00 |
| MERCEDEZ BENZ | SPRINTER CHASIS CABINA | 2p 516 Mediana HD DR L4/2.14/TDI Man                | 2021   | \$ 500,000.00 |
| MERCEDEZ BENZ | SPRINTER CHASIS CABINA | 2p 516 Mediana A/A HD DR L4/2.14/TDI Man            | 2021   | \$ 518,000.00 |
| MERCEDEZ BENZ | SPRINTER CHASIS CABINA | 2p 516 Mediana HD DR L4/2.14/TDI Aut                | 2021   | \$ 525,000.00 |
| MERCEDEZ BENZ | SPRINTER CHASIS CABINA | 2p 516 Mediana A/A HD DR L4/2.14/TDI Aut            | 2021   | \$ 542,000.00 |
| MERCEDEZ BENZ | SPRINTER CHASIS CABINA | 2p 516 Larga HD DR L4/2.14/TDI Man                  | 2021   | \$ 510,000.00 |
| MERCEDEZ BENZ | SPRINTER CHASIS CABINA | 2p 516 Larga A/A HD DR L4/2.14/TDI Man              | 2021   | \$ 527,000.00 |
| MERCEDEZ BENZ | SPRINTER CHASIS CABINA | 2p 516 Larga HD DR L4/2.14/TDI Aut                  | 2021   | \$ 534,000.00 |
| MERCEDEZ BENZ | SPRINTER CHASIS CABINA | 2p 516 Larga A/A HD DR L4/2.14/TDI Aut              | 2021   | \$ 552,000.00 |
| MERCEDEZ BENZ | SPRINTER CREW CAB      | 4p 516 Larga DR L4/2.14/TDI Man                     | 2021   | \$ 501,000.00 |
| MERCEDEZ BENZ | SPRINTER CREW CAB      | 4p 516 Larga A/A DR L4/2.14/TDI Man                 | 2021   | \$ 517,000.00 |
| MERCEDEZ BENZ | SPRINTER CREW CAB      | 4p 516 Larga DR L4/2.14/TDI Aut                     | 2021   | \$ 524,000.00 |
| MERCEDEZ BENZ | SPRINTER CREW CAB      | 4p 516 Larga A/A DR L4/2.14/TDI Aut                 | 2021   | \$ 541,000.00 |
| MERCEDEZ BENZ | SPRINTER CREW CAB      | 4p 516 Mediana DR HD L4/2.14/TDI Man                | 2021   | \$ 511,000.00 |
| MERCEDEZ BENZ | SPRINTER CREW CAB      | 4p 516 Mediana A/A DR HD L4/2.14/TDI Man            | 2021   | \$ 527,000.00 |
| MERCEDEZ BENZ | SPRINTER CREW CAB      | 4p 516 Mediana DR HD L4/2.14/TDI Aut                | 2021   | \$ 535,000.00 |
| MERCEDEZ BENZ | SPRINTER CREW CAB      | 4p 516 Mediana A/A DR HD L4/2.14/TDI Aut            | 2021   | \$ 552,000.00 |
| MERCEDEZ BENZ | SPRINTER CREW CAB      | 4p 516 Larga DR HD L4/2.14/TDI Man                  | 2021   | \$ 519,000.00 |
| MERCEDEZ BENZ | SPRINTER CREW CAB      | 4p 516 Larga A/A DR HD L4/2.14/TDI Man              | 2021   | \$ 537,000.00 |
| MERCEDEZ BENZ | SPRINTER CREW CAB      | 4p 516 Larga DR HD L4/2.14/TDI Aut                  | 2021   | \$ 544,000.00 |
| MERCEDEZ BENZ | SPRINTER CREW CAB      | 4p 516 Larga A/A DR HD L4/2.14/TDI Aut              | 2021   | \$ 561,000.00 |
| MITSUBISHI    | L200 UNIDADES NUEVAS   | 4p GLX Doble L4/2.4 Man 2WD                         | 2022   | \$ 461,300.00 |

Anexo 4

| MARCA  | LÍNEA                         | CATEGORÍA                              | MODELO | VALOR         |
|--------|-------------------------------|--|--------|---------------|
| NISSAN | L200 UNIDADES NUEVAS          | 4p GLX Doble L4/2.5/T Diesel Man 4x4   | 2022   | \$ 582,900.00 |
| NISSAN | L200 UNIDADES NUEVAS          | 4p GLS Doble L4/2.5/T Diesel Aut 4x4   | 2022   | \$ 670,000.00 |
| NISSAN | L200                          | 4p GLX Doble L4/2.4 Man 2WD            | 2022   | \$ 315,000.00 |
| NISSAN | L200                          | 4p GLX Doble L4/2.5/T Diesel Man 4x4   | 2022   | \$ 393,000.00 |
| NISSAN | L200                          | 4p GLS Doble L4/2.5/T Diesel Aut 4x4   | 2022   | \$ 452,000.00 |
| NISSAN | L200                          | 4p Doble L4/2.4 Man 2WD                | 2021   | \$ 286,000.00 |
| NISSAN | L200                          | 4p Doble L4/2.5/T Diesel Man 4x4       | 2022   | \$ 357,000.00 |
| NISSAN | CHASIS CABINA UNIDADES NUEVAS | 2p L4/2.5 Man                          | 2022   | \$ 386,900.00 |
| NISSAN | CHASIS CABINA UNIDADES NUEVAS | 2p L4/2.5 Man A/A                      | 2022   | \$ 396,900.00 |
| NISSAN | CHASIS CABINA UNIDADES NUEVAS | 2p L4/2.5 Man VDC                      | 2022   | \$ 391,900.00 |
| NISSAN | CHASIS CABINA UNIDADES NUEVAS | 2p L4/2.5 Man A/A VDC                  | 2022   | \$ 401,900.00 |
| NISSAN | CHASIS CABINA UNIDADES NUEVAS | 2p L4/2.5 Man Diesel A/A P/Seg         | 2022   | \$ 451,900.00 |
| NISSAN | CHASIS CABINA UNIDADES NUEVAS | 2p L4/2.5 Man Diesel VDC/A/A P/Seg     | 2022   | \$ 456,900.00 |
| NISSAN | CHASIS CABINA                 | 2p L4/2.5 Man                          | 2022   | \$ 269,000.00 |
| NISSAN | CHASIS CABINA                 | 2p L4/2.5 Man A/A                      | 2022   | \$ 276,000.00 |
| NISSAN | CHASIS CABINA                 | 2p L4/2.5 Man VDC                      | 2022   | \$ 273,000.00 |
| NISSAN | CHASIS CABINA                 | 2p L4/2.5 Man A/A VDC                  | 2022   | \$ 280,000.00 |
| NISSAN | CHASIS CABINA                 | 2p L4/2.5 Man Diesel A/A P/Seg         | 2022   | \$ 308,000.00 |
| NISSAN | CHASIS CABINA                 | 2p L4/2.5 Man Diesel VDC A/A P/Seg     | 2022   | \$ 312,000.00 |
| NISSAN | CHASIS CABINA                 | 2p L4/2.5 Man                          | 2021   | \$ 234,000.00 |
| NISSAN | CHASIS CABINA                 | 2p L4/2.5 Man A/A                      | 2021   | \$ 241,000.00 |
| NISSAN | CHASIS CABINA                 | 2p L4/2.5 Man VDC                      | 2021   | \$ 237,000.00 |
| NISSAN | CHASIS CABINA                 | 2p L4/2.5 Man A/A VDC                  | 2021   | \$ 244,000.00 |
| NISSAN | CHASIS CABINA                 | 2p L4/2.5 Man Diesel A/A P/Seg         | 2021   | \$ 278,000.00 |
| NISSAN | CHASIS CABINA                 | 2p L4/2.5 Man Diesel VDC A/A P/Seg     | 2021   | \$ 281,000.00 |
| NISSAN | ESTACAS NP300 UNIDADES NUEVAS | 2p L4/2.5 Man                          | 2022   | \$ 428,900.00 |
| NISSAN | ESTACAS NP300 UNIDADES NUEVAS | 2p L4/2.5 Man VDC                      | 2022   | \$ 433,900.00 |
| NISSAN | ESTACAS NP300                 | 2p L4/2.5 Man                          | 2022   | \$ 293,000.00 |
| NISSAN | ESTACAS NP300                 | 2p L4/2.5 Man VDC                      | 2022   | \$ 296,000.00 |
| NISSAN | ESTACAS NP300                 | 2p L4/2.5 Man                          | 2021   | \$ 255,000.00 |
| NISSAN | ESTACAS NP300                 | 2p L4/2.5 Man VDC                      | 2021   | \$ 259,000.00 |
| NISSAN | FRONTIER UNIDADES NUEVAS      | 4p SE L4/2.5 Man                       | 2022   | \$ 466,900.00 |
| NISSAN | FRONTIER UNIDADES NUEVAS      | 4p SE L4/2.5 Man                       | 2022   | \$ 466,900.00 |
| NISSAN | FRONTIER UNIDADES NUEVAS      | 4p XE L4/2.5 Man                       | 2022   | \$ 484,900.00 |
| NISSAN | FRONTIER UNIDADES NUEVAS      | 4p LE L4/2.5 Man                       | 2022   | \$ 539,900.00 |
| NISSAN | FRONTIER UNIDADES NUEVAS      | 4p LE L4/2.5 Aut                       | 2022   | \$ 559,900.00 |
| NISSAN | FRONTIER UNIDADES NUEVAS      | 4p Platinum LE L4/2.5 Aut              | 2022   | \$ 633,900.00 |
| NISSAN | FRONTIER UNIDADES NUEVAS      | 4p DC Diesel L4/2.5 Aut                | 2022   | \$ 549,900.00 |
| NISSAN | FRONTIER UNIDADES NUEVAS      | 4p Platinum LE Diesel L4/2.5/T 4x4 Aut | 2022   | \$ 758,900.00 |
| NISSAN | FRONTIER UNIDADES NUEVAS      | 4p Pro-4X L4/2.5 Aut 4x4               | 2022   | \$ 705,900.00 |
| NISSAN | FRONTIER UNIDADES NUEVAS      | 4p Pro-4X V6/3.8 Aut 4x4 LN            | 2022   | \$ 978,900.00 |
| NISSAN | FRONTIER                      | 4p SE L4/2.5 Man                       | 2022   | \$ 323,000.00 |
| NISSAN | FRONTIER                      | 4p XE L4/2.5 Man                       | 2022   | \$ 335,000.00 |
| NISSAN | FRONTIER                      | 4p LE L4/2.5 Man                       | 2022   | \$ 370,000.00 |
| NISSAN | FRONTIER                      | 4p LE L4/2.5 Aut                       | 2022   | \$ 385,000.00 |
| NISSAN | FRONTIER                      | 4p Platinum LE L4/2.5 Aut              | 2022   | \$ 438,000.00 |
| NISSAN | FRONTIER                      | 4p DC Diesel L4/2.5 Aut                | 2022   | \$ 381,000.00 |
| NISSAN | FRONTIER                      | 4p Platinum LE Diesel L4/2.5/T 4x4 Aut | 2022   | \$ 525,000.00 |
| NISSAN | FRONTIER                      | 4p Pro-4X L4/2.5 Aut 4x4               | 2022   | \$ 488,000.00 |



Anexo 4

| MARCA   | LINEA                            | CATEGORIA                              | MODELO | VALOR         |
|---------|----------------------------------|--|--------|---------------|
| NISSAN  | FRONTIER                         | 4p Pro-4X V6/3.8 Aut 4x4 LN            | 2022   | \$ 675,000.00 |
| NISSAN  | FRONTIER                         | 4p SE L4/2.5 Man                       | 2021   | \$ 290,000.00 |
| NISSAN  | FRONTIER                         | 4p XE L4/2.5 Man                       | 2021   | \$ 301,000.00 |
| NISSAN  | FRONTIER                         | 4p LE L4/2.5 Man                       | 2021   | \$ 332,000.00 |
| NISSAN  | FRONTIER                         | 4p LE L4/2.5 Aut                       | 2021   | \$ 346,000.00 |
| NISSAN  | FRONTIER                         | 4p Platinum LE L4/2.5 Aut              | 2021   | \$ 392,000.00 |
| NISSAN  | FRONTIER                         | 4p Pro-4X L4/2.5 Aut 4x4               | 2021   | \$ 431,000.00 |
| NISSAN  | FRONTIER                         | 4p DC Diesel L4/2.5 Man                | 2021   | \$ 342,000.00 |
| NISSAN  | FRONTIER                         | 4p Platinum LE Diesel L4/2.5/T 4x4 Aut | 2021   | \$ 471,000.00 |
| NISSAN  | PICKUP UNIDADES NUEVAS           | 2p L4/2.5 Man A/C                      | 2022   | \$ 435,900.00 |
| NISSAN  | PICKUP                           | 2p L4/2.5 Man A/C                      | 2022   | \$ 294,000.00 |
| NISSAN  | PICKUP                           | 2p L4/2.5 Man A/C                      | 2021   | \$ 279,000.00 |
| NISSAN  | URVAN NV350 UNIDADES NUEVAS      | 4p Amplia L4/2.5 Man Ventanas P/Seg    | 2022   | \$ 518,900.00 |
| NISSAN  | URVAN NV350 UNIDADES NUEVAS      | 4p Amplia L4/2.5 Man A/A P/Seg         | 2022   | \$ 525,900.00 |
| NISSAN  | URVAN NV350                      | 4p Amplia L4/2.5 Man Ventanas P/Seg    | 2022   | \$ 358,000.00 |
| NISSAN  | URVAN NV350                      | 4p Amplia L4/2.5 Man A/A P/Seg         | 2022   | \$ 362,000.00 |
| NISSAN  | URVAN NV350                      | 4p Amplia L4/2.5 Man Ventanas P/Seg    | 2021   | \$ 325,000.00 |
| NISSAN  | URVAN NV350                      | 4p Amplia L4/2.5 Man A/A P/Seg         | 2021   | \$ 325,000.00 |
| PEUGEOT | EXPERT VAN UNIDADES NUEVAS       | 5p L4/2.0/T TDI Man                    | 2022   | \$ 518,900.00 |
| PEUGEOT | EXPERT VAN                       | 5p L4/2.0/T TDI Man                    | 2022   | \$ 340,000.00 |
| PEUGEOT | EXPERT VAN                       | 5p L4/2.0/T TDI Man                    | 2021   | \$ 299,000.00 |
| PEUGEOT | MANAGER VAN UNIDADES NUEVAS      | 5p L4/2.0/T TDI Man                    | 2022   | \$ 627,900.00 |
| PEUGEOT | MANAGER VAN UNIDADES NUEVAS      | 4p Carga Van L2H2 L4/2.2/T Man Diesel  | 2022   | \$ 657,900.00 |
| PEUGEOT | MANAGER VAN                      | 4p Carga Van L4H2 L4/2.2/T Man Diesel  | 2022   | \$ 412,000.00 |
| PEUGEOT | MANAGER VAN                      | 4p Carga Van L2H2 L4/2.2/T Man Diesel  | 2022   | \$ 482,000.00 |
| PEUGEOT | MANAGER VAN                      | 4p Carga Van L4H2 L4/2.2/T Man Diesel  | 2022   | \$ 432,000.00 |
| PEUGEOT | MANAGER VAN                      | 4p Carga Van L2H2 L4/2.2/T Man Diesel  | 2021   | \$ 346,000.00 |
| PEUGEOT | MANAGER VAN                      | 4p Carga Van L4H2 L4/2.2/T Man Diesel  | 2021   | \$ 364,000.00 |
| PEUGEOT | PARTNER VAN UNIDADES NUEVAS      | 5p L4/1.6/T Diesel Man                 | 2021   | \$ 279,900.00 |
| PEUGEOT | PARTNER VAN                      | 5p L4/1.6/T Diesel Man                 | 2021   | \$ 172,000.00 |
| PEUGEOT | PARTNER MAXI VAN UNIDADES NUEVAS | 4p L4/1.6/T Diesel Man                 | 2022   | \$ 347,900.00 |
| PEUGEOT | PARTNER MAXI VAN UNIDADES NUEVAS | 5p L4/1.6/T Diesel Man                 | 2022   | \$ 362,900.00 |
| PEUGEOT | PARTNER MAXI VAN UNIDADES NUEVAS | 5p L3/1.2/T Pure Tech Man              | 2022   | \$ 352,900.00 |
| PEUGEOT | PARTNER MAXI VAN UNIDADES NUEVAS | 5p Pack L3/1.2/T Pure Tech Man         | 2022   | \$ 378,900.00 |
| PEUGEOT | PARTNER MAXI VAN UNIDADES NUEVAS | 5p Pack L4/1.6/T Diesel Man            | 2022   | \$ 388,900.00 |
| PEUGEOT | PARTNER MAXI VAN                 | 4p L4/1.6/T Diesel Man                 | 2022   | \$ 232,000.00 |
| PEUGEOT | PARTNER MAXI VAN                 | 5p L4/1.6/T Diesel Man                 | 2022   | \$ 239,000.00 |
| PEUGEOT | PARTNER MAXI VAN                 | 5p L3/1.2/T Pure Tech Man              | 2022   | \$ 232,000.00 |
| PEUGEOT | PARTNER MAXI VAN                 | 5p Pack L3/1.2/T Pure Tech Man         | 2022   | \$ 250,000.00 |
| PEUGEOT | PARTNER MAXI VAN                 | 5p Pack L4/1.6/T Diesel Man            | 2022   | \$ 257,000.00 |
| PEUGEOT | PARTNER MAXI VAN                 | 4p L4/1.6/T Diesel Man                 | 2021   | \$ 194,000.00 |
| PEUGEOT | PARTNER MAXI VAN                 | 5p L4/1.6/T Diesel Man                 | 2021   | \$ 207,000.00 |
| RENAULT | KANGOO VAN UNIDADES NUEVAS       | 5p Pack L4/1.6/T Diesel Man            | 2021   | \$ 224,000.00 |
| RENAULT | KANGOO VAN UNIDADES NUEVAS       | 5p Intense L4/1.6 Man                  | 2022   | \$ 303,600.00 |
| RENAULT | KANGOO VAN                       | 5p Intense L4/1.6 Man                  | 2022   | \$ 211,000.00 |
| RENAULT | KANGOO VAN                       | 5p Intense L4/1.6 Man                  | 2021   | \$ 192,000.00 |
| RENAULT | KANGOO VAN                       | 5p Z.E. Eléctrica Aut                  | 2021   | \$ 484,000.00 |
| RENAULT | OROCH UNIDADES NUEVAS            | 4p Zen L4/2.0 Man                      | 2022   | \$ 327,900.00 |
| RENAULT | OROCH UNIDADES NUEVAS            | 4p Outsider SMR L4/2.0 Man             | 2022   | \$ 379,400.00 |



Anexo 4

| MARCA   | LÍNEA                     | CATEGORÍA                               | MODELO | VALOR           |
|---------|---------------------------|---|--------|-----------------|
| RENAULT | ORCH UNIDADES NUEVAS      | 4p Outsider SMR L4/2.0 Aut              | 2022   | \$ 403,200.00   |
| RENAULT | ORCH                      | 4p Zen L4/2.0 Man                       | 2022   | \$ 229,200.00   |
| RENAULT | ORCH                      | 4p Outsider SMR L4/2.0 Man              | 2022   | \$ 265,000.00   |
| RENAULT | ORCH                      | 4p Outsider SMR L4/2.0 Aut              | 2022   | \$ 281,000.00   |
| RENAULT | ORCH                      | 4p Zen L4/2.0 Man                       | 2021   | \$ 210,000.00   |
| RENAULT | ORCH                      | 4p Outsider SMR L4/2.0 Aut              | 2021   | \$ 245,000.00   |
| RENAULT | ORCH                      | 4p Outsider SMR L4/2.0 Man              | 2021   | \$ 260,000.00   |
| TOYOTA  | HIACE VAN UNIDADES NUEVAS | 4p Superlarga Ventanas L6/3.5 Man       | 2022   | \$ 561,100.00   |
| TOYOTA  | HIACE VAN UNIDADES NUEVAS | 4p Superlarga Ventanas L6/3.5 Man       | 2021   | \$ 553,800.00   |
| TOYOTA  | HIACE VAN UNIDADES NUEVAS | 5p Panel Superlarga Ventanas L4/2.8 Man | 2021   | \$ 546,300.00   |
| TOYOTA  | HIACE VAN                 | 4p Superlarga Ventanas L6/3.5 Man       | 2022   | \$ 389,000.00   |
| TOYOTA  | HIACE VAN                 | 4p Superlarga Ventanas L6/3.5 Man       | 2021   | \$ 348,000.00   |
| TOYOTA  | HIACE VAN                 | 5p Panel Superlarga Ventanas L4/2.8 Man | 2021   | \$ 369,000.00   |
| TOYOTA  | HILUX UNIDADES NUEVAS     | 2p Chasis L4/2.7 Man                    | 2022   | \$ 383,900.00   |
| TOYOTA  | HILUX UNIDADES NUEVAS     | 4p Doble Cabina Base L4/2.7 Man         | 2022   | \$ 451,800.00   |
| TOYOTA  | HILUX UNIDADES NUEVAS     | 4p Doble Cabina SR L4/2.7 Man           | 2022   | \$ 494,800.00   |
| TOYOTA  | HILUX UNIDADES NUEVAS     | 4p Doble Cabina Diesel L4/2.8/T Man     | 2022   | \$ 533,600.00   |
| TOYOTA  | HILUX UNIDADES NUEVAS     | 4p Doble Cabina Diesel L4/2.8/T Aut     | 2022   | \$ 705,500.00   |
| TOYOTA  | HILUX                     | 2p Chasis L4/2.7 Man                    | 2022   | \$ 266,000.00   |
| TOYOTA  | HILUX                     | 4p Doble Cabina Base L4/2.7 Man         | 2022   | \$ 313,000.00   |
| TOYOTA  | HILUX                     | 4p Doble Cabina SR L4/2.7 Man           | 2022   | \$ 343,000.00   |
| TOYOTA  | HILUX                     | 4p Doble Cabina Diesel L4/2.8/T Man     | 2022   | \$ 371,000.00   |
| TOYOTA  | HILUX                     | 4p Doble Cabina Diesel L4/2.8/T Aut     | 2022   | \$ 489,000.00   |
| TOYOTA  | HILUX                     | 2p Chasis L4/2.7 Man                    | 2021   | \$ 235,000.00   |
| TOYOTA  | HILUX                     | 4p Doble Cabina Base L4/2.7 Man         | 2021   | \$ 274,000.00   |
| TOYOTA  | HILUX                     | 4p Doble Cabina SR L4/2.7 Man           | 2021   | \$ 302,000.00   |
| TOYOTA  | HILUX                     | 4p Doble Cabina Diesel L4/2.8/T Man     | 2021   | \$ 333,000.00   |
| TOYOTA  | HILUX                     | 4p Doble Cabina Diesel L4/2.8/T Aut     | 2021   | \$ 432,000.00   |
| TOYOTA  | TACOMA UNIDADES NUEVAS    | 4p TRD Sport V6/3.5 Aut                 | 2022   | \$ 707,500.00   |
| TOYOTA  | TACOMA UNIDADES NUEVAS    | 4p TRD Sport V6/3.5 Aut 4x4             | 2022   | \$ 772,500.00   |
| TOYOTA  | TACOMA UNIDADES NUEVAS    | 4p TRD Sport Ed. Esp. V6/3.5 Aut 4x4    | 2022   | \$ 847,300.00   |
| TOYOTA  | TACOMA                    | 4p TRD Sport V6/3.5 Aut                 | 2022   | \$ 493,000.00   |
| TOYOTA  | TACOMA                    | 4p TRD Sport V6/3.5 Aut 4x4             | 2022   | \$ 538,000.00   |
| TOYOTA  | TACOMA                    | 4p TRD Sport Ed. Esp. V6/3.5 Aut 4x4    | 2022   | \$ 590,000.00   |
| TOYOTA  | TACOMA                    | 4p TRD Sport V6/3.5 Aut                 | 2021   | \$ 488,000.00   |
| TOYOTA  | TACOMA                    | 4p TRD Sport V6/3.5 Aut 4x4             | 2021   | \$ 481,000.00   |
| TOYOTA  | TACOMA                    | 4p TRD Sport Ed. Esp. V6/3.5 Aut 4x4    | 2021   | \$ 529,000.00   |
| TOYOTA  | TUNDRA UNIDADES NUEVAS    | 4p Limited Doble V8/5.7 Aut 4x4         | 2021   | \$ 1,038,000.00 |
| TOYOTA  | TUNDRA UNIDADES NUEVAS    | 4p 1794 Doble V8/5.7 Aut 4x4            | 2021   | \$ 1,077,900.00 |
| TOYOTA  | TUNDRA                    | 4p Limited Doble V8/5.7 Aut 4x4         | 2021   | \$ 668,000.00   |
| TOYOTA  | TUNDRA                    | 4p 1794 Doble V8/5.7 Aut 4x4            | 2021   | \$ 696,000.00   |
| BAIC    | VIGUS 3                   | 4p GL L4/1.8/T Man                      | 2022   | \$ 299,000.00   |
| BAIC    | VIGUS 3                   | 4p LX L4/1.8/T Man                      | 2022   | \$ 314,000.00   |
| BAIC    | VIGUS 3                   | 4p Corta L4/1.8/T Man                   | 2021   | \$ 264,000.00   |
| BAIC    | VIGUS 3                   | 4p Larga L4/1.8/T Man                   | 2021   | \$ 276,000.00   |
| CAB     | 1000 UNIDADES NUEVAS      | 2p plataforma L4/1.4 Man                | 2022   | \$ 269,900.00   |
| CAB     | 1000 UNIDADES NUEVAS      | 2p plataforma XL L4/1.4 Man             | 2022   | \$ 289,900.00   |
| CAB     | 1000 UNIDADES NUEVAS      | 2p Redillas/Tubos L4/1.4 Man            | 2022   | \$ 299,900.00   |

Anexo 4

| MARCA      | LINEA                       | CATEGORIA                                  | MODELO | VALOR           |
|------------|-----------------------------|--|--------|-----------------|
| CAB        | 1000 UNIDADES NUEVAS        | 4p Doble Cabina L4/1.4 Man                 | 2022   | \$ 295,000.00   |
| CAB        | 1000 UNIDADES NUEVAS        | 4p Redillas/Tubos XL L4/1.4 Man            | 2022   | \$ 323,800.00   |
| CAB        | 1000                        | 2p plataforma L4/1.4 Man                   | 2021   | \$ 161,000.00   |
| CAB        | 1000                        | 2p Redillas/Tubos L4/1.4 Man               | 2021   | \$ 172,000.00   |
| CAB        | 1000                        | Doble Cabina L4/1.4 Man                    | 2021   | \$ 181,000.00   |
| VAN        | CARGO Van UNIDADES NUEVAS   | 5p Cargo Van L4/1.4 Man                    | 2022   | \$ 290,000.00   |
| VAN        | CARGO Van UNIDADES NUEVAS   | 5p Cargo Van L4/1.4 Man                    | 2022   | \$ 306,000.00   |
| VAN        | CARGO Van                   | 5p Cargo Van L4/1.4 Man                    | 2021   | \$ 193,000.00   |
| VOLKSWAGEN | AMAROK UNIDADES NUEVAS      | 4p highline Entry V6/3.0/TDI Aut 4Motion   | 2022   | \$ 799,500.00   |
| VOLKSWAGEN | AMAROK UNIDADES NUEVAS      | 4p highline V6/3.0/TDI Aut 4Motion         | 2022   | \$ 905,600.00   |
| VOLKSWAGEN | AMAROK                      | 4p V6/3.0/TDI Aut                          | 2021   | \$ 588,000.00   |
| VOLKSWAGEN | CADDY LINEA NUEVA           | 4p Maxi Cargo L4/1.6 A/A Man               | 2022   | \$ 328,000.00   |
| VOLKSWAGEN | CONSTELLATION               | 2p 17.280 RD 4x2                           | 2022   | \$ 1,001,000.00 |
| VOLKSWAGEN | CONSTELLATION               | 2p 24.280 RD 6x2                           | 2022   | \$ 1,171,000.00 |
| VOLKSWAGEN | CONSTELLATION               | 2p 24.280 RD 6x2                           | 2021   | \$ 1,087,000.00 |
| VOLKSWAGEN | CRAFTER UNIDADES NUEVAS     | 5p Van L4/2.0/TDI Man 3.5/Ton MWB A/A      | 2022   | \$ 806,900.00   |
| VOLKSWAGEN | CRAFTER UNIDADES NUEVAS     | 5p Van L4/2.0/TDI Man 3.5/Ton LWB          | 2022   | \$ 778,000.00   |
| VOLKSWAGEN | CRAFTER UNIDADES NUEVAS     | 5p Van L4/2.0/TDI Man 3.5/Ton LWB A/A      | 2022   | \$ 829,900.00   |
| VOLKSWAGEN | CRAFTER UNIDADES NUEVAS     | 5p Van L4/2.0/TDI Man A/A 4.9/Ton LWB      | 2022   | \$ 1,007,000.00 |
| VOLKSWAGEN | CRAFTER UNIDADES NUEVAS     | 5p Van L4/2.0/TDI Aut A/A 4.9/Ton LWB      | 2022   | \$ 1,067,000.00 |
| VOLKSWAGEN | CRAFTER UNIDADES NUEVAS     | 5p Van L4/2.0/TDI Aut A/A 5.0/Ton LWB      | 2022   | \$ 939,000.00   |
| VOLKSWAGEN | CRAFTER UNIDADES NUEVAS     | 2p Chasis L4/2.0/TDI Man 3.5/Ton MWB A/A   | 2022   | \$ 752,500.00   |
| VOLKSWAGEN | CRAFTER UNIDADES NUEVAS     | 2p Chasis L4/2.0/TDI Man 5.0/Ton LWB A/A   | 2022   | \$ 872,000.00   |
| VOLKSWAGEN | CRAFTER                     | 5p Van L4/2.0/TDI Man 3.5/Ton MWB          | 2021   | \$ 465,000.00   |
| VOLKSWAGEN | CRAFTER                     | 5p Van L4/2.0/TDI Man 3.5/Ton LWB          | 2021   | \$ 476,000.00   |
| VOLKSWAGEN | CRAFTER                     | 5p Van L4/2.0/TDI Man A/A 4.9/Ton LWB      | 2021   | \$ 504,000.00   |
| VOLKSWAGEN | CRAFTER                     | 5p Van L4/2.0/TDI Man A/A 4.9/Ton LWB C/E  | 2021   | \$ 610,000.00   |
| VOLKSWAGEN | CRAFTER                     | 5p Van L4/2.0/TDI Man A/A 5.0/Ton LWB      | 2021   | \$ 570,000.00   |
| VOLKSWAGEN | CRAFTER                     | 2p Chasis L4/2.0/TDI Man 3.5/Ton MWB       | 2021   | \$ 454,000.00   |
| VOLKSWAGEN | CRAFTER                     | 2p Chasis L4/2.0/TDI Man 5.0/Ton LWB A/A   | 2021   | \$ 527,000.00   |
| VOLKSWAGEN | DELIVERY                    | 2p 6.160 RD 4x2                            | 2022   | \$ 577,000.00   |
| VOLKSWAGEN | DELIVERY                    | 2p 9.170 RD 4x2                            | 2022   | \$ 705,000.00   |
| VOLKSWAGEN | DELIVERY                    | 2p 11.180 RD 4x2                           | 2022   | \$ 754,000.00   |
| VOLKSWAGEN | DELIVERY                    | 2p 9.170 RD 4x2                            | 2021   | \$ 666,000.00   |
| VOLKSWAGEN | DELIVERY                    | 2p 11.180 RD 4x2                           | 2021   | \$ 714,000.00   |
| VOLKSWAGEN | ROBUST                      | 2p 15.190 RD 4x2                           | 2021   | \$ 866,000.00   |
| VOLKSWAGEN | ROBUST                      | 2p 17.230 RD 4x2                           | 2021   | \$ 920,000.00   |
| VOLKSWAGEN | SAVEIRO                     | 2p Robust L4/1.6 Man A/A                   | 2022   | \$ 180,000.00   |
| VOLKSWAGEN | SAVEIRO                     | 2p Robust L4/1.6 Man                       | 2021   | \$ 159,000.00   |
| VOLKSWAGEN | SAVEIRO                     | 2p Robust L4/1.6 Man A/A                   | 2021   | \$ 174,000.00   |
| VOLKSWAGEN | SAVEIRO                     | 2p pepper L4/1.6 Man                       | 2021   | \$ 241,000.00   |
| VOLKSWAGEN | TRANSPORTER UNIDADES NUEVAS | 2p Chasis Cab 6.1 L4/2.0/TDI Man A/A       | 2022   | \$ 620,000.00   |
| VOLKSWAGEN | TRANSPORTER UNIDADES NUEVAS | 5p Cargo L4/2.0 TDI Man                    | 2022   | \$ 632,400.00   |
| VOLKSWAGEN | TRANSPORTER UNIDADES NUEVAS | 5p Cargo L4/2.0 TDI Man A/A                | 2022   | \$ 663,400.00   |
| VOLKSWAGEN | TRANSPORTER UNIDADES NUEVAS | 5p Cargo L4/2.0 TDI Man A/A C Amortiguador | 2022   | \$ 681,500.00   |
| VOLKSWAGEN | TRANSPORTER                 | 2p Chasis Cab 6.1 L4/2.0/TDI Man           | 2021   | \$ 407,000.00   |
| VOLKSWAGEN | TRANSPORTER                 | 2p Chasis Cab 6.1 L4/2.0/TDI Man A/A       | 2021   | \$ 426,000.00   |

Anexo 4

| MARCA     | LÍNEA              | CATEGORÍA                   | MODELO | VALOR         |
|-----------|--------------------|-----------------------------|--------|---------------|
| VOKSWAGEN | TRANSPORTER        | 5p Cargo L4/2.0/TDI Man     | 2021   | \$ 448,000.00 |
| VOKSWAGEN | TRANSPORTER        | 5p Cargo L4/2.0/TDI Man A/A | 2021   | \$ 473,000.00 |
| AUDI      | A1 UNIDADES NUEVAS | 5P Urban L3/1.0/T Aut       | 2022   | \$ 504,900.00 |
| AUDI      | A1 UNIDADES NUEVAS | 5P Cool L3/1.0/T Aut        | 2022   | \$ 534,900.00 |
| AUDI      | A1 UNIDADES NUEVAS | 5P Ego L4/1.5/T Aut         | 2022   | \$ 594,000.00 |
| AUDI      | A1 UNIDADES NUEVAS | 5P S Line L4/2.0/T Aut      | 2022   | \$ 679,900.00 |
| AUDI      | A1                 | 5P Urban L3/1.0/T Aut       | 2022   | \$ 346,000.00 |
| AUDI      | A1                 | 5P Cool L3/1.0/T Aut        | 2022   | \$ 366,000.00 |
| AUDI      | A1                 | 5P Ego L4/1.5/T Aut         | 2022   | \$ 406,000.00 |
| AUDI      | A1                 | 5P S Line L4/2.0/T Aut      | 2022   | \$ 463,000.00 |
| AUDI      | A1                 | 5P Urban L3/1.0/T Aut       | 2021   | \$ 318,000.00 |
| AUDI      | A1                 | 5P Cool L3/1.0/T Aut        | 2021   | \$ 339,000.00 |
| AUDI      | A1                 | 5P Ego L4/1.5/T Aut         | 2021   | \$ 379,000.00 |
| AUDI      | A1                 | 5P S Line L4/2.0/T Aut      | 2021   | \$ 431,000.00 |



ANEXO 5, QUE CONTIENE EL DOMICILIO DE LAS UNIDADES ADMINISTRATIVAS DEL SATEG  
RESOLUCIÓN MISCELÁNEA FISCAL DEL ESTADO DE GUANAJUATO PARA EL EJERCICIO FISCAL 2023

Anexo 5, que contiene el domicilio de las unidades administrativas del SATEG

I. Ubicación de las unidades administrativas de la Subdirección General de Ingresos:

a. La Subdirección General de Ingresos y sus unidades administrativas:

1. Dirección de Servicios al Contribuyente
2. Dirección de Recaudación; y
3. Dirección de Ejecución.

Calle Plaza de la Paz, número 100 (cien), Colonia Puerto Interior, en el Municipio de Silao de la Victoria, Guanajuato, código postal 36275.

b. Oficinas de Servicios al Contribuyente, adscritas a la Dirección de Servicios al Contribuyente:

| No. | Oficina  | Domicilio  |
|-----|--|--|
| 1   | Oficina de Servicios al Contribuyente Abasolo            | Echegaray No. 701, Zona Centro, C.P. 36970, Abasolo, Gto.  |
| 2   | Oficina de Servicios al Contribuyente Acámbaro           | Pasaje de la Fuentes Local 113 y 114, Zona Centro, C.P. 38600, Acámbaro, Gto.  |
| 3   | Oficina de Servicios al Contribuyente Apaseo el Alto     | Tres Guerras No. 213, Zona Centro, C.P. 38500, Apaseo el Alto, Gto.  |
| 4   | Oficina de Servicios al Contribuyente Apaseo el Grande   | Antonio Plaza No. 102-A, Zona Centro, C.P. 38160, Apaseo el Grande, Gto.   |
| 5   | Oficina de Servicios al Contribuyente Cd. Manuel Doblado | Morelos No.116, Zona Centro, C.P. 36470, Ciudad. Manuel Doblado cabecera municipal de Manuel Doblado, Gto.                         |
| 6   | Oficina de Servicios al Contribuyente Celaya I           | Prolongación Miguel Hidalgo No. 1119, Colonia Las Fuentes, C.P. 38040, Celaya, Gto.  |
| 7   | Oficina de Servicios al Contribuyente Celaya II          | Av. 12 de Octubre No. 200, Esq. Camino a San José de Gto., Fracc. Nuevo Celaya, C.P. 38020, Local Comercial 39 Celaya, Gto.        |
| 8   | Oficina de Servicios al Contribuyente Comonfort          | Pípila No.15 Local 12, Zona Centro, C.P. 38200, Comonfort, Gto.  |
| 9   | Oficina de Servicios al Contribuyente Coroneo            | Mariano García Sela No. 12, Zona Centro, C.P. 38590, Coroneo, Gto.   |
| 10  | Oficina de Servicios al Contribuyente Cortazar           | 5 de Mayo No. 207, Zona Centro, C.P. 38300, Cortazar, Gto.   |
| 11  | Oficina de Servicios al Contribuyente Cuerámara          | Francisco Venegas No. 205-A, Zona Centro, C.P. 36960, Cuerámara, Gto.  |
| 12  | Oficina de Servicios al Contribuyente Doctor Mora        | Miguel Hidalgo No. 37, Zona Centro, C.P. 37960, Doctor Mora, Gto.  |
| 13  | Oficina de Servicios al Contribuyente Dolores Hidalgo    | Rivera del Río sin número, Zona Centro, C.P. 37800, Dolores Hidalgo Cuna de la Independencia Nacional, Gto.                        |
| 14  | Oficina de Servicios al Contribuyente Guanajuato         | Blvd. Pozuelos s/n Esquina Camino Rotario, Plaza Pozuelos Locales 59, 60 y 61, Col. Loma de Pozuelos, C.P. 36081, Guanajuato, Gto. |
| 15  | Oficina de Servicios al Contribuyente Huanímaro          | General Ayala No. 3-A, Zona Centro, C.P. 36990, Huanímaro, Gto.  |
| 16  | Oficina de Servicios al Contribuyente Irapuato I         | Vialidad interior sobre Avenida Siglo XXI No. 412, Predio Los Sauces, C.P. 36547, Irapuato, Gto.                                   |



ANEXO 5, QUE CONTIENE EL DOMICILIO DE LAS UNIDADES ADMINISTRATIVAS DEL SATEG  
RESOLUCIÓN MISCELÁNEA FISCAL DEL ESTADO DE GUANAJUATO PARA EL EJERCICIO FISCAL 2023

|    |  |  |
|----|--|--|
| 17 | Oficina de Servicios al Contribuyente Irapuato II              | Av. Manuel Gómez Morán No. 3377, Plaza Cuatro Vías, C.P. 36643, Irapuato, Gto.   |
| 18 | Oficina de Servicios al Contribuyente Jaral del Progreso       | Melchor Ocampo No. 299, Zona Centro, C.P. 38470, Jaral del Progreso, Gto.  |
| 19 | Oficina de Servicios al Contribuyente Jerécuaro                | Calzada Juárez No.74, Zona Centro, C.P. 38540, Jerécuaro, Gto.   |
| 20 | Oficina de Servicios al Contribuyente Juventino Rosas          | Hidalgo No.107, Zona Centro, C.P. 38240, Juventino Rosas, cabecera municipal de Santa Cruz de Juventino Rosas, Gto.  |
| 21 | Oficina de Servicios al Contribuyente León I                   | Boulevard Delta No. 201, Fracc. San José de Santa Julia, C.P. 37290, León de los Aldama cabecera municipal de León, Gto.   |
| 22 | Oficina de Servicios al Contribuyente León II                  | Bvld. Juan Alonso de Torres Oriente No. 1315, Predio San José del Consuelo, Local 20, León, Gto. C.P. 37200, León de los Aldama cabecera municipal de León, Gto. |
| 23 | Oficina de Servicios al Contribuyente León III                 | Bvld. José María Morelos No. 807, Colonia Los Murales, Local 35, C.P.37219, León de los Aldama cabecera municipal de León, Gto.                                  |
| 24 | Oficina de Servicios al Contribuyente León IV                  | Bvld. Torres Landa No. 1619, Locales 3 y 4, Plaza Cayro, Col. La Piscina, C.P.37444, León de los Aldama cabecera municipal de León, Gto.                         |
| 25 | Oficina de Servicios al Contribuyente Metropolitana            | Centro Comercial "Galerías Metropolitana" Blvd. Uriangato No.240 Int. L02, Col. La Joyita, C.P. 38983 Uriangato, Gto.  |
| 26 | Oficina de Servicios al Contribuyente Ocampo                   | Hidalgo No. 402, Zona Centro, C.P. 37630, Ocampo, Gto.   |
| 27 | Oficina de Servicios al Contribuyente Pénjamo                  | Aldama No.40, Zona Centro, C.P. 36900, Pénjamo, Gto.   |
| 28 | Oficina de Servicios al Contribuyente Pueblo Nuevo             | Mariano Jiménez No.106-A, Zona Centro, C.P. 36890, Pueblo Nuevo, Gto.  |
| 29 | Oficina de Servicios al Contribuyente Purísima del Rincón      | Benito Juárez No. 109, Plaza Purísima, Locales 4 y 5., C.P.36400, Purísima de Bustos, cabecera municipal de Purísima del Rincón, Gto.                            |
| 30 | Oficina de Servicios al Contribuyente Romita                   | Juárez No. 4, Zona Centro, C.P. 36200, Romita, Gto.  |
| 31 | Oficina de Servicios al Contribuyente Salamanca I              | Revolución No.103 Edificio de Gobierno, Zona Centro, C.P. 36700, Salamanca, Gto.   |
| 32 | Oficina de Servicios al Contribuyente Salamanca II             | Av. Faja de Oro No.1502 Local 5C, Col. Guadalupe, C.P. 36740, Salamanca, Gto.  |
| 33 | Oficina de Servicios al Contribuyente Salvatierra              | Melchor Ocampo No. 414, C.P. 38900, Salvatierra, Gto.  |
| 34 | Oficina de Servicios al Contribuyente San Diego de la Unión    | Allende No.69 Int. 1, Zona Centro, C.P. 37850, San Diego de la Unión, Gto.   |
| 35 | Oficina de Servicios al Contribuyente San Felipe               | Allende No.101 Esq. Con Plaza Principal, Zona Centro, C.P. 37600, San Felipe, Gto.   |
| 36 | Oficina de Servicios al Contribuyente San Francisco del Rincón | H. Colegio Militar Esq. Niños Héroes S/N, Zona Centro, C.P. 36300, San Francisco del Rincón, Gto.  |
| 37 | Oficina de Servicios al Contribuyente San José Iturbide        | Rayón No.18, Zona Centro, C.P. 38970, San José Iturbide, Gto.  |
| 38 | Oficina de Servicios al Contribuyente San Luis de la Paz       | Francisco Mina No. 105 Int. 9 y 11, Zona Centro, C.P. 37900, San Luis de la Paz, Gto.  |
| 39 | Oficina de Servicios al Contribuyente San Miguel de Allende    | Centro Comercial Plaza Real del Conde Locales 17 y 19, Col. Casco Palmita de Landeta, frente a Glorieta Ignacio Allende C.P. 37700, San Miguel de Allende, Gto.  |
| 40 | Oficina de Servicios al Contribuyente Santa Ana Pácuco         | Reyes Heróles No.10, Zona Centro, C.P. 36910, Santa Ana Pácuco, Pénjamo, Gto.  |
| 41 | Oficina de Servicios al Contribuyente Santiago Maravatío       | Benito Juárez No. 133-A, Zona Centro, C.P. 38970, Santiago Maravatío, Gto.   |
| 42 | Oficina de Servicios al Contribuyente Silao                    | 5 de Mayo No.13 Edificio de Gobierno, Zona Centro, C.P. 36100, Silao de la Victoria, Gto.  |



ANEXO 5, QUE CONTIENE EL DOMICILIO DE LAS UNIDADES ADMINISTRATIVAS DEL SATEG  
RESOLUCIÓN MISCELÁNEA FISCAL DEL ESTADO DE GUANAJUATO PARA EL EJERCICIO FISCAL 2023

|    |   |   |
|----|---|---|
| 43 | Oficina de Servicios al Contribuyente Puerto Interior   | Plaza de la Paz No.100, Col. Puerto Interior, C.P. 36275, Silao de la Victoria, Gto.            |
| 44 | Oficina de Servicios al Contribuyente Tarandacua        | Jardín Hidalgo No.10, Zona Centro, C.P. 38790, Tarandacua, Gto.                                 |
| 45 | Oficina de Servicios al Contribuyente Tarimoro          | Nicolás Bravo No. 10, Zona Centro, C.P. 38700, Tarimoro, Gto.                                   |
| 46 | Oficina de Servicios al Contribuyente Valle de Santiago | Arteaga Esq. Con Obregón Edificio de Gobierno, Zona Centro, C.P. 38400, Valle de Santiago, Gto. |
| 47 | Oficina de Servicios al Contribuyente Victoria          | Jardín Zaragoza No.1, Zona Centro, C.P. 37920, Victoria, Gto.                                   |
| 48 | Oficina de Servicios al Contribuyente Villagrán         | Blvd. Luis Donaldo Colosío No. 1012, Col. Arboledas, C.P. 38260, Villagrán, Gto.                |
| 49 | Oficina de Servicios al Contribuyente Yuriria           | Madero No.4 Altos, Zona Centro, C.P. 38940, Yuriria, Gto.                                       |

II. Ubicación de la Subdirección General de Auditoría Fiscal y Comercio Exterior y sus unidades administrativas:

a. Subdirección General de Auditoría Fiscal y Comercio Exterior:

Calle Plaza de la Paz, número 100 (cien), Colonia Puerto Interior, en el Municipio de Silao de la Victoria, Guanajuato, código postal 36275.

1. Dirección Regional de Auditoría Fiscal «A»:

Calle Juárez #204, Zona Centro, C.P. 37000, León, Guanajuato.

2. Dirección Regional de Auditoría Fiscal «B»:

Centro de Gobierno de Irapuato, Vialidad interior sobre Av. Siglo XXI #412, 3er piso, Predio los Sauces, C.P. 36823, Irapuato, Guanajuato.

3. Dirección Regional de Auditoría Fiscal «C»:

Centro de Gobierno de Celaya, Prolongación Miguel Hidalgo #1119, Colonia Las Fuentes, C.P. 38040, Celaya, Guanajuato.

4. Dirección de Procedimientos Legales de Fiscalización:

Calle Plaza de la Paz, número 100 (cien), Colonia Puerto Interior, en el Municipio de Silao de la Victoria, Guanajuato, código postal 36275.

5. Dirección de Planeación de la Fiscalización:

Calle Plaza de la Paz, número 100 (cien), Colonia Puerto Interior, en el Municipio de Silao de la Victoria, Guanajuato, código postal 36275.

6. Dirección Regional de Auditoría de Comercio Exterior:

Bulevar Miguel de Cervantes Saavedra #5971, Predio Santa Lucía, León Gto. C.P. 37490.





# 2023

## Licencia en Materia de Bebidas Alcohólicas

Registro Estatal de Bebidas Alcohólicas (REBA):

Licencia número:

Titular:

Registro Estatal de Contribuyentes:

Domicilio autorizado:

Nombre comercial del establecimiento:

Fecha de expedición:

Autorizado para:

Obligaciones:

Las establecidas en el artículo 30 de la Ley de Bebidas Alcohólicas para el Estado de Guanajuato y sus Municipios, y las demás disposiciones que resulten aplicables en la materia.

En términos del artículo 15 de la Ley de Bebidas Alcohólicas para el Estado de Guanajuato y sus Municipios los titulares de las licencias deberán realizar el trámite de refrendo dentro de los noventa días posteriores al inicio del año fiscal correspondiente.

En caso de que los titulares de las licencias no realicen el trámite de refrendo en dos o más ejercicios fiscales, estas quedarán revocadas; para tales efectos, el SATEG llevará a cabo lo previsto en el Artículo 28 de la Ley. En estos casos se deberá llevar a cabo el trámite para el otorgamiento de una nueva licencia.

Prohibiciones:

\* Las establecidas en el artículo 31 de la Ley de Bebidas Alcohólicas para el Estado de Guanajuato y sus Municipios, y las demás disposiciones que resulten aplicables en la materia.

Las licencias que sean emitidas en los términos de las fracciones I y II del artículo 13 de la Ley de Bebidas Alcohólicas para el Estado de Guanajuato y sus Municipios, se entenderá que tendrán autorizado desarrollar las actividades de las fracciones III y IV del mismo precepto legal.



El presente documento fue firmado por el C.P. SERGIO DANIEL ESPINOSA SOTO en su carácter de Subdirector General de Ingresos del Servicio de Administración Tributaria, de conformidad con los artículos 2, fracciones IV, 7, 8, 14, 15 y 16 de la Ley sobre el uso de medios electrónicos y firma electrónica para el Estado de Guanajuato y sus Municipios. En virtud de la equivalencia funcional, la firma electrónica certificada se equipara a la firma autógrafa. Se privilegian las políticas de ahorro, racionalidad y sustentabilidad del gasto público, contenidas en los artículos 10 y 55, de la Ley para el Ejercicio y Control de los Recursos Públicos para el Estado y los Municipios de Guanajuato; y, 1 y 15, segundo párrafo de los Lineamientos Generales de Racionalidad, Austeridad y Disciplina Presupuestal de la Administración Pública Estatal para el Ejercicio Fiscal 2023. Oficio válido de conformidad al artículo 64, tercer y cuarto párrafos del Código Fiscal para el Estado de Guanajuato.

# A1



# 2023

## Permiso Eventual en Materia de Bebidas Alcohólicas

Número de Permiso:

Nombre del solicitante:

Registro Estatal de Contribuyentes:

Nombre del evento:

Domicilio del evento:

Autorizado para:

Fecha de expedición:

Vigencia:

Municipio:

Los permisos que sean emitidos en los términos de la fracción I del artículo 18 de la Ley de Bebidas Alcohólicas para el Estado de Guanajuato y sus Municipios, se entenderá que tendrá autorizado desarrollar la actividad señalada en la fracción II del mismo precepto legal.



El presente documento fue firmado por el C.P. SERGIO DANIEL ESPINOSA SOTO en su carácter de Subdirector General de Ingresos del Servicio de Administración Tributaria, de conformidad con los artículos 2, fracciones I y VI, 4, 7, 8, 11, 14, 15 y 16 de la Ley sobre el uso de medios electrónicos y firma electrónica para el Estado de Guanajuato y sus Municipios. En virtud de la equivalencia funcional, la firma electrónica certificada se equipara a la firma autógrafa. Se privilegian las políticas de ahorro, racionalidad y austeridad del gasto público, contenidas en los artículos 10 y 55, de la Ley para el Ejercicio y Control de los Recursos Públicos para el Estado y los Municipios de Guanajuato, y, 1 y 15, segundo párrafo de los Lineamientos Generales de Racionalidad, Austeridad y Disciplina Presupuestal de la Administración Pública Estatal para el Ejercicio Fiscal 2023. Oficio válido de conformidad al artículo 64, tercer y cuarto párrafos del Código Fiscal para el Estado de Guanajuato.





# 2023

## Permiso de Funcionamiento Casa de Empeño

Número de folio:

Número:

Clave:

OC:

Nombre, razón social o denominación:

Registro Estatal de Contribuyentes:

Tipo de establecimiento autorizado:

Domicilio del establecimiento autorizado:

Fecha y lugar de expedición:

Motivo de expedición:

Fecha de vigencia:

Autorizado para:

Realizar y ofertar la celebración de contratos de mutuo con interés y garantía prendaria.

Obligaciones:

Las establecidas en los artículos 12 y 28 de la Ley que Regula las Bases del Permiso para el Establecimiento de las Casas de Empeño en el Estado de Guanajuato y sus Municipios, en caso de incumplimiento será acreedor a las sanciones señaladas en los artículos 35 y 36 de la misma Ley.

El presente documento fue firmado por el **C.P. SERGIO DANIEL ESPINOSA SOTO** en su carácter de Subdirector General de Ingresos del Servicio de Administración Tributaria del Estado de Guanajuato, de conformidad con el artículo 2, fracciones I y VI, 4, 7, 8, 11, 14, 15 y 16 de la Ley sobre el uso de medios electrónicos y firma electrónica para el Estado de Guanajuato y sus Municipios. En virtud de la equivalencia funcional, la firma electrónica certificada se equipara a la firma autógrafa. Se privilegian las políticas de ahorro, racionalidad y austeridad del gasto público, contenidas en los artículos 10 y 55, de la Ley para el Ejercicio y Control de los Recursos Públicos para el Estado y los Municipios de Guanajuato; y, 1 y 15, segundo párrafo de los Lineamientos Generales de Racionalidad, Austeridad y Disciplina Presupuestal de la Administración Pública Estatal para el Ejercicio Fiscal 2023. Documento válido de conformidad al artículo 64, tercer y cuarto párrafos del Código Fiscal para el Estado de Guanajuato.



# 2023

## Constancia de Funcionamiento Casa de Empeño

Número de folio:

Número:

Clave:

OC:

Nombre, razón social o denominación:

Registro Estatal de Contribuyentes:

Nombre comercial:

Domicilio del establecimiento autorizado:

Fecha y lugar de expedición del permiso:

Período de refrendo:

Autorizado para:

Realizar y ofertar la celebración de contratos de mutuo con interés y garantía prendaria.

Obligaciones:

Las establecidas en los artículos 12 y 28 de la Ley que Regula las Bases del Permiso para el Establecimiento de las Casas de Empeño en el Estado de Guanajuato y sus Municipios, en caso de incumplimiento será acreedor a las sanciones señaladas en los artículos 35 y 36 de la misma Ley.

El presente documento fue firmado por el C.P. **SERGIO DANIEL ESPINOSA SOTO** en su carácter de Subdirector General de Ingresos del Servicio de Administración Tributaria del Estado de Guanajuato, de conformidad con el artículo 2, fracciones I y VI, 4, 7, 8, 11, 14, 15 y 16 de la Ley sobre el uso de medios electrónicos y firma electrónica para el Estado de Guanajuato y sus Municipios. En virtud de la equivalencia funcional, la firma electrónica certificada se equipara a la firma autógrafa. Se privilegian las políticas de ahorro, racionalidad y austeridad del gasto público, contenidas en los artículos 10 y 55, de la Ley para el Ejercicio y Control de los Recursos Públicos para el Estado y los Municipios de Guanajuato; y, 1 y 15, segundo párrafo de los Lineamientos Generales de Racionalidad, Austeridad y Disciplina Presupuestal de la Administración Pública Estatal para el Ejercicio Fiscal 2023. Documento válido de conformidad al artículo 64, tercer y cuarto párrafos del Código Fiscal para el Estado de Guanajuato.



# 2023

**Permiso de Funcionamiento de establecimientos dedicados a la compraventa o adquisición de vehículos en desuso o para su dismantelación, las autopartes de éstos, así como de aquellos dedicados al manejo o disposición de metales reciclados.**

Número de folio:

Número:

Clave:

OC:

Nombre, razón social o denominación:

Registro Estatal de Contribuyentes:

Tipo de establecimiento autorizado:

Domicilio del establecimiento autorizado:

Fecha y lugar de expedición:

Motivo de expedición:

Fecha de vigencia:

Autorizado para:

La instalación y funcionamiento del establecimiento en el que se comercializan, manejan o disponen de metales para reciclaje.

Obligaciones:

Las establecidas en los artículos 13 y 27 de la Ley que Regula los Establecimientos dedicados a la Compraventa o Adquisición de Vehículos Automotores en Desuso y sus Autopartes, así como en los que se Comercializan, Manejan o Disponen de Metales para Reciclaje, para el Estado de Guanajuato y sus Municipios, en caso de incumplimiento será acreedor a las sanciones señaladas en los artículos 34 y 35 de la Ley referida.

El presente documento fue firmado por el **C.P. SERGIO DANIEL ESPINOSA SOTO** en su carácter de Subdirector General de Ingresos del Servicio de Administración Tributaria del Estado de Guanajuato, de conformidad con el artículo 2, fracciones I y VI, 4, 7, 8, 11, 14, 15 y 16 de la Ley sobre el uso de medios electrónicos y firma electrónica para el Estado de Guanajuato y sus Municipios. En virtud de la equivalencia funcional, la firma electrónica certificada se equipara a la firma autógrafa. Se privilegian las políticas de ahorro, racionalidad y austeridad del gasto público, contenidas en los artículos 10 y 55, de la Ley para el Ejercicio y Control de los Recursos Públicos para el Estado y los Municipios de Guanajuato; y, 1 y 15, segundo párrafo de los Lineamientos Generales de Racionalidad, Austeridad y Disciplina Presupuestal de la Administración Pública Estatal para el Ejercicio Fiscal 2023. Documento válido de conformidad al artículo 64, tercer y cuarto párrafos del Código Fiscal para el Estado de Guanajuato.



# 2023

## Constancia de Funcionamiento de establecimientos dedicados a la compraventa o adquisición de vehículos en desuso o para su desmantelación, las autopartes de éstos, así como de aquellos dedicados al manejo o disposición de metales reciclados.

Número de folio:

Número:

Clave:

OC:

Nombre, razón social o denominación:

Registro Estatal de Contribuyentes:

Tipo de establecimiento autorizado:

Domicilio del establecimiento autorizado:

Fecha y lugar de expedición:

Motivo de expedición:

Fecha de vigencia:

Autorizado para:

La instalación y funcionamiento del establecimiento en el que se comercializan, manejan o disponen de metales para reciclaje.

Obligaciones:

Las establecidas en los artículos 13 y 27 de la Ley que Regula los Establecimientos dedicados a la Compraventa o Adquisición de Vehículos Automotores en Desuso y sus Autopartes, así como en los que se Comercializan, Manejan o Disponen de Metales para Reciclaje, para el Estado de Guanajuato y sus Municipios, en caso de incumplimiento será acreedor a las sanciones señaladas en los artículos 34 y 35 de la Ley referida.

El presente documento fue firmado por el C.P. SERGIO DANIEL ESPINOSA SOTO en su carácter de Subdirector General de Ingresos del Servicio de Administración Tributaria del Estado de Guanajuato, de conformidad con el artículo 2, fracciones I y VI, 4, 7, 8, 11, 14, 15 y 16 de la Ley sobre el uso de medios electrónicos y firma electrónica para el Estado de Guanajuato y sus Municipios. En virtud de la equivalencia funcional, la firma electrónica certificada se equipara a la firma autógrafa. Se privilegian las políticas de ahorro, racionalidad y austeridad del gasto público, contenidas en los artículos 10 y 55, de la Ley para el Ejercicio y Control de los Recursos Públicos para el Estado y los Municipios de Guanajuato; y, 1 y 15, segundo párrafo de los Lineamientos Generales de Racionalidad, Austeridad y Disciplina Presupuestal de la Administración Pública Estatal para el Ejercicio Fiscal 2023. Documento válido de conformidad al artículo 64, tercer y cuarto párrafos del Código Fiscal para el Estado de Guanajuato.

## AVISO

Se les hace saber a todos los usuarios que ya contamos con el Reglamento del Periódico Oficial del Gobierno del Estado de Guanajuato, el cual pueden consultar en el siguiente enlace.

[http://periodico.guanajuato.gob.mx/downloadfile?dir=anio\\_2022&file=PO\\_11\\_2da\\_Parte\\_20220117.pdf](http://periodico.guanajuato.gob.mx/downloadfile?dir=anio_2022&file=PO_11_2da_Parte_20220117.pdf)

o en el código QR



**Atentamente:  
La Dirección**

# Simplificamos el trámite de emisión y publicación de Edictos y Avisos Judiciales

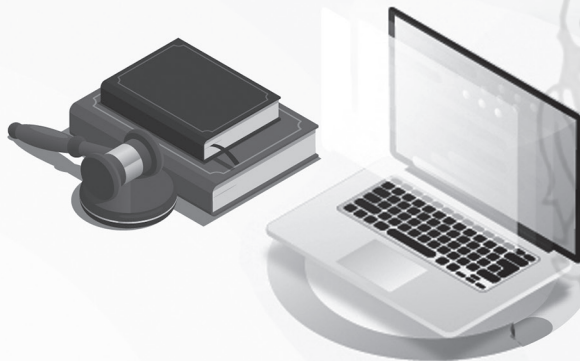

Ahora todo es **de manera electrónica, sin necesidad de acudir a las oficinas** del Periódico Oficial de Gobierno del Estado

## Con esto



**Se evitarán traslados**



**Se ahorrarán tiempos de trámite e insumos de impresión**



**Se facilitará el acceso al servicio**





**AVISO**

Por este conducto se comunica a todos los usuarios en general que, todas las publicaciones del Periódico Oficial a partir del año 2002, están disponibles para su consulta en nuestro portal web.

Para consulta de nuestro portal, se deberá acceder a la Dirección:  
**<http://periodico.guanajuato.gob.mx>**

Agradecemos la atención que le sirvan al presente Aviso.

**Atte.**  
**La Dirección**



**PERIÓDICO OFICIAL**  
**DEL GOBIERNO DEL ESTADO DE**  
*G u a n a j u a t o*



## *Directorio*

**Publicaciones:** Lunes a Viernes  
**Oficinas:** Carr. Guanajuato a Juventino Rosas km. 10  
**Código Postal:** 36259  
**Teléfonos:** (473) 733 1254  
 733 3003  
 734 5580

**Correos Electrónicos:** [periodico@guanajuato.gob.mx](mailto:periodico@guanajuato.gob.mx)

**Director:** Lic. Sergio Antonio Ruiz Méndez  
[sruizmen@guanajuato.gob.mx](mailto:sruizmen@guanajuato.gob.mx)

**Jefe de Edición** José Flores González  
[jfloresg@guanajuato.gob.mx](mailto:jfloresg@guanajuato.gob.mx)

### TARIFAS:

|                                    |                                |             |
|------------------------------------|--------------------------------|-------------|
| Suscripción Anual                  | Enero - Diciembre              | \$ 1,610.00 |
| Suscripción Semestral              | Enero - Junio / Julio - Agosto | 802.00      |
| Ejemplar del día o atrasado        |                                | 26.00       |
| Publicación por palabra o cantidad |                                | 2.00        |

Los pagos deben hacerse en el banco de su preferencia, así como en tiendas de autoservicio y farmacias de mayor prestigio, autorizadas en la línea de captura de recepción de pagos de la Secretaría de Finanzas, Inversión y Administración.

**Mtra. Libia Dennise García Muñoz Ledo**  
 Secretaria de Gobierno